THE ESCANABA DAILY PRESS

VOL. XLII NO. 195 | [UPPER PENINSULA'S LEADING NEWSPAPER] | ESCANABA, MICHIGAN, SATURDAY, NOV. 4, 1950 | [ASSOCIATED PRESS LEASED WIRE NEWS SERVICE] | 16 PAGES

Allied Lines Stiffen Against Red Attacks

VOTE NOV. 7 — Members of the Get-Out-The Vote committee of the Escanaba Junior Chamber of Commerce take a preview of how the milk bottles will look with the special "Vote" collars. The collars will be placed on the bottles to be delivered by Escanaba milk dealers on Monday and Tuesday. Jaycees, from left to right, are: Don Guindon, Bernard Ammel, Gene Hebert and T. D. Vinette. (Escanaba Daily Press Photo)

Truman Guard Buried Today At Arlington

Precautions Doubled For St. Louis Trip

By MARVIN L. ARROWSMITH

WASHINGTON—(AP)—The nation gave a soldier's funeral today to the White House policeman who gave his life Wednesday to save the commander-in chief from assassins.

President and Mrs. Truman attended funeral services in an Army chapel for Pvt. Leslie Coffelt, the 40-year-old guard killed during an attack on the chief executive's Blair House home by two Puerto Rican revolutionists.

Honored As Hero

Mr. and Mrs. Truman drove to the chapel in a black sedan, followed by an open car full of secret service men. A large number of police stood guard outside the chapel, in addition to police and soldiers who took part in the last rites.

The slain policeman, who served in the army during World War II, received the honors which America gives to its greatest military heroes.

Last rites for Coffelt—who, as Mr. Truman has put it, died "in my defense and in the defense of law and order"—were scheduled in the chapel for Arlington National cemetery, across the Potomac river from Washington.

Interment, too, will be in Arlington where many of the nation's heroes are buried. Coffelt was an army veteran of World War II.

One of the assailants who tried to blast a way into Blair House to kill Mr. Truman fell dead in the answering volley of shots from the guns of Coffelt and other guards and secret service agents. The second Puerto Rican, wounded in the chest and now recovering, has been charged with murder of Coffelt.

Two other White House policemen were wounded during the

(Continued on page 6)

Widow Of Dead Assassin Tries Hunger Strike

Women Approve Plot To Slay President

NEW YORK—(AP)—The slim, defiant widow of President Truman's slain assassin was on a hunger strike today in a federal jail cell.

The woman, 21-year-old Carmen Dolores Torresola, was tracked down by secret service agents Thursday night. She was taken to the federal house of detention and a federal official, who refused to be quoted, said she had been on a hunger strike since the arrest.

Found At Hotel

Mrs. Torresola, her dark eyes smoldering, during her arraignment yesterday, heard U. S. Attorney Irving H. Saypol say she "expressed herself in entire sympathy with the attempt on the president's life."

She was held in default of $50,000 bail on a charge of conspiring to injure the president. Secret service agents found her at a hotel hours after she had fled her Manhattan apartment.

Her husband, Griselio Torresola, was killed Wednesday in a torrent of gunfire as he and Oscar Collazo, 37, tried to storm Washington's Blair house and assassinate the president. Both men were fiery Puerto Rican nationalists.

Collazo, wounded in the gun battle, is recovering at a Washington hospital.

Hearings Thursday

Mrs. Torresola is in the same jail where Mrs. Rosa Collazo, 42, wife of the wounded assassin, is being held on other conspiracy charges in lieu of $50,000 bond.

Both women are scheduled to receive a hearing next Thursday.

The maximum penalties for conviction on the conspiracy counts are six years in jail and a $5,000 fine.

War Reverses Crimp Truman's Peace Talk In St. Louis Tonight

By JACK BELL

WASHINGTON — (AP) — Unexpected reverses in the Korean war clouded the political screen today as President Truman touched up the final draft for his lone campaign speech tonight in St. Louis.

With a whopping radio and television audience in prospect, the president was reported concentrating on a peace-and-prosperity theme as the basis for his appeal for election of a Democratic Congress and Democratic governors.

May Affect Election

The surprising revival of Communist military power in Korea, however, robbed the president of any chance to predict an early end to the fighting there.

Some politicians said the altered military picture might have an affect on the election outcome. Several Republicans have contended that administration bungling in the handling of foreign affairs invited the conflict.

Mr. Truman was reported ready to defend his foreign policies vigorously and point to a general high level of prosperity at home as indicating there is no need for a change in Democratic control of Congress.

Rebuttal At 10:30

Harold E. Stassen, president of the University of Pennsylvania and a probable 1952 GOP presidential aspirant, scheduled conferences with Republican leaders here during the day to whip into shape the opposition party's reply to Mr. Truman.

The president will go on the air from St. Louis at 10 p. m., Eastern Standard Time. The talk will be carried by four radio networks and 72 television stations.

Stassen will reply to the president on a single network, Mutual, at 10:30 p. m., Eastern Standard Time. He is expected to blast away at Mr. Truman's foreign policies.

Chinese Help Delays End Of War In Korea

Half Of US Regiment Escapes From Trap

EIGHTH ARMY HEADQUARTERS, Korea—(AP)—An American spokesman of the Korean military advisory group said tonight that the South Korea army estimated six Chinese Communist divisions have entered Korea to oppose the Allies.

This spokesman said the South Korean army estimated at least 75,000 Chinese Communist soldiers already were committed to the Korean war.

(By The Associated Press)

SEOUL — (AP)—Allied forces forged a firm line today against Chinese and Korean Communist resistance—a line that stood unbroken in the face of renewed Red attacks.

A U. S. Eighth Army spokesman said "the equivalent of" at least two Chinese divisions are battling United Nations forces in northwest Korea.

Marines In Trouble

On the Korean east coast, the U. S. Marines still were in trouble.

But the victory that had seemed so simple last month had changed complexion. One high-ranking Eighth Army officer said the Reds probably have 300,000 troops deployed along the Korean-Manchurian border.

The spokesman said the Chinese Reds may have 1,000,000 or more troops within "committing distance," meaning they could strike from their present locations.

However, intelligence officers said there still was no determination about whether Red China had sent regular divisions into Korea.

As yet, they said, there is no "pattern of proof."

In the most crucial area, at Unsan and Kunu inland from the west coast, General MacArthur's headquarters said the entire withdrawal strategy is "almost complete."

Weather Bad

The situation there appeared, on the basis of field dispatches, to be stabilized.

In northwest Korea, half of a trapped regiment of the U. S. First Savalry division escaped to the new U. N. defense line from a trap sprung Thursday by the Korean Reds. The Reds were aided by Chinese Communist troops.

On the northeast front, the American Marine Seventh regiment ran into trouble on a drive

(Continued on page 6)

Reich Warned Of Red Menace

Paper Tells German People To Wake Up

By RICHARD KASISCHKE

FRANKFURT, Germany—(AP)—The official United States newspaper here bluntly told the German people today to wake up to the dangers of Communist aggression and prepare to help defend themselves.

The warning also pointed to France, which has been opposing United States proposals to use German manpower in a Western European army.

The article appeared in Die Neue Zeitung, the U. S. High Commission's German language newspaper, and was described as "A statement of American policy on the question of Germany's role in European security." It was attributed to "leading officials of the U. S. High Commission."

Both France and Germany were told there was "no time left for quarreling," and that any European nation which wanted American help "must look the facts in the face."

American patience is running low with people who refuse to recognize the danger, said the article.

This plain talk appeared to be aimed as a sharp rebuke to such German leaders as Dr. Kurt Schumacher, West German Social Democratic leader, and the Rev. Martin Niemoeller, Evangelical pastor, though it mentioned neither by name.

These men in recent speeches have come out flatly against any German contribution to Western defense. Some newspapers also have complained that the German taxpayer is "footing the costs of the American cold war with Russia."

Rejection Certain For Moscow Plan To Unite Germany

WASHINGTON—(AP)—A Russian proposal to talk over a Communist plan for unifying Germany appeared headed today for quick rejection by the United States, Britain and France.

A note proposing a meeting of foreign ministers of the four nations to discuss the plan was handed U. S. Ambassador Alan G. Kirk in Moscow last night. Kirk told the state department similar notes were being given the French and British ambassadors.

Propaganda Stunt

The Communist plan, first proposed Oct. 27 at Prague, calls for creation of an all German constitutional council to set up a single government for the entire country. It also would ban German rearmament and require withdrawal of occupation troops.

American officials termed the new Russian invitation "a propaganda stunt" aimed at scuttling western plans to rearm western Germany as a barrier against Communism.

They confidently predicted London and Paris would give it a similar cool reception.

Western leaders already had denounced the plan as a Moscow-inspired effort to sow confusion in Germany and France. It was drafted by V. M. Molotov, Russian deputy prime minister, and the foreign ministers of seven Soviet-dominated east European governments.

Potsdam Pact Violated

One of its main points was a proposal that the United States, Britain, France and Russia pledge "they will not allow remilitarization of Germany and her being dragged into any aggressive plans."

It also called on the four nations to "carry out" the 1945 Potsdam agreement on "stabilizing conditions for creation of a unified, peace-loving democratic German state."

American officials scoffed at these points. They contended Russia has flagrantly violated the Potsdam provisions against rearming the Germans by creating and equipping an army of some 190,000 east Germans.

Russia is obviously trying, they said, to block the plans of the 12 Atlantic pact countries for including German military units in their proposed integrated military force in western Europe.

Wife, 21, Killed At St. Joseph

Nude Body Found In Creek Behind Home

ST. JOSEPH, Mich.—(AP)—Two men were held for questioning today in the slaying of a 21-year-old mother whose body, stripped of most of the clothing, was found in in a creek behind her home last night.

Mrs. Dorothy Kelm apparently was strangled in her home where she was alone with her baby and then dragged to the creek, sheriff's officers said. Dr. Robert Frost, a pathologist, said a preliminary examination showed no evidence of rape.

Her husband, Otto, 29, returned from work and found the interior of the house torn up, indicating a terrific struggle.

Sheriff Edwin H. Kubath said the husband's bachelor brother, Alfred Arthur Kelm, 25, who lives nearby, was being held without charge for questioning.

The sheriff said he also was holding for questioning Arthur Hardin, 44, a neighbor, who was reported to have been the last person to have seen Mrs. Kelm alive.

Mrs. Kelm's body was found in about two feet of water. There was a livid welt on her neck. She had been stripped of her clothing except her anklets, and her brassiere and blouse had been pulled over her shoulders. Her hands were tied behind her back with a sash cord.

Newspaper Guild And Associated Press Settle Wage Dispute

NEW YORK — (AP) — Settlement of contract negotiations between the Associated Press and the CIO American Newspaper Guild was announced last night by Federal Conciliator J. R. Mandelbaum.

"Contract negotiations between the Associated Press and the American Newspaper Guild culminated tonight in a settlement," the conciliator said.

"Two of the issues will be submitted to final and binding arbitration. The parties will meet Monday for the purpose of selecting the arbitrator or arbitrators who will hear that portion of the dispute."

Frank J. Starzel, general manager of the Associated Press, said the two issues to be arbitrated were the Guild's demands for a general pay increase and for increases in the minimum wage scales, and that all other points of dispute have been resolved.

No details of the settlement will be announced until the Guild notifies its membership.

Amboina, Rebel Capital Taken

Indonesian Troops Regain Stronghold

JAKARTA, Indonesia— (AP) — Capture of the town of Amboina, capital of the rebel South Moluccan Republic, was announced by the government today.

Vice Defense Minister Ali Boediardjo said it meant the end of months-long resistance by South Moluccan troops.

The fall of Amboina, he declared, "is tantamount to complete capitulation of the rebel forces," who proclaimed their independence April 26.

The capital, located on the island of Amboina where Indonesian troops made an amphibious landing on Sept. 28, fell Friday noon.

Amboina island is one of the Moluccas, between the Celebes and New Guinea, where last spring rebels proclaimed a republic independent of Indonesian federal control.

Central government forces invaded the key rebel island Sept. 28. Since then radio Amboina broadcast frequent appeals for Red Cross aid and for intercession by the United Nations.

A U. N. commission in Indonesia last month urged that military operations be halted and offered its good officers for a peaceful settlement.

Indonesia rejected these overtures Oct. 10, contending that the Amboina issue was a domestic one and beyond U. N. jurisdiction.

The Jakarta government's view is that the rebellion was brought on by failure of the Dutch to maintain discipline over native Amboinese troops of the former Netherlands East Indies army after granting Indonesia her independence. These troops formed the core of the rebellion.

Airliner Hunted By Alp Skiers

Plane Believed Lost With 48 Aboard

GENEVA, Switzerland—(AP)—Scores of ski-equipped rescue parties hunted today for traces of an airliner believed to have crashed in the snow-capped Alps near the French-Italian border with 40 East Indian sailors and eight crewmen.

A U. S. airforce B-17 left Weisbaden, Germany today to join French rescue squadrons in the search for the missing four-engine air India Constellation plane.

However, snow storms and rain seriously hampered the air search.

Last word from the Constellation enroute from Bombay, India, to London, was at 10:43 a. m. (4:43 a. m. EST) yesterday when its pilot radioed he would land at Geneva airport in 22 minutes. He messaged he was near Grenoble, France, 65 miles south of the Swiss capital.

Chartered by a British shipping firm, the plane was transporting the East Indians to England to man a cargo vessel there.

Boy Ruler May Flee In Tibet

Dalai Lama Offered Refuge In India

By STEVEN A. DAVID

NEW DELHI, India — (AP) — India has offered to give asylum to the Delai Lama, boy ruler of Tibet, should he flee his capital of Lhasa to avoid capture by Chinese Communists, officials disclosed today.

Foreign ministry officials viewed with skepticism hearsay reports from the border point of Kalimpong that the priest-ruler and his elderly regent already were fleeing from the remote capital on the roof of the world.

But they admitted puzzlement at the long silence of Dr. S. Sinha, the India diplomatic representative in Tibet.

His last report was received Oct. 30 and was the only reliable news received directly from the Tibetan capital so far. It said Chinese Communist troops were 200 airline miles east of Lhasa.

His report also inquired whether the 16-year-old Lama would be given refuge in India if he desired it. India's reply was that asylum would be granted any legitimate refugee.

'Live Doll' Baby Almost Burned

Girl, 9, Hides Infant In Scrap Heap

PHILADELPHIA—(AP)—A schoolgirl's longing for a live doll to play with after classes all but caused the death of a five-weeks-old baby.

Tiny Janet Lee Mann, missing for two hours, was found yesterday in the trailer end of a truck which was about to be burned for its scrap metal content.

Police said only the whimpering of the baby saved her from the junk pyre which already had been drenched with gosoline.

The baby's mother, Mrs. Eleanor Mann, said she placed Janet in a buggy outside their home. Soon afterward she discovered the child was missing and called the police, touching off a widespread search.

Patrolman William Diehl learned that a nine-year-old school girl, during noon recess, had taken the baby from its carriage and stowed it away in the trailer "to play with after school."

With the help of the girl's teacher he got the full story; then set out to find the trailer.

Diehl eventually traced the trailer to a junk yard several miles from the Mann home.

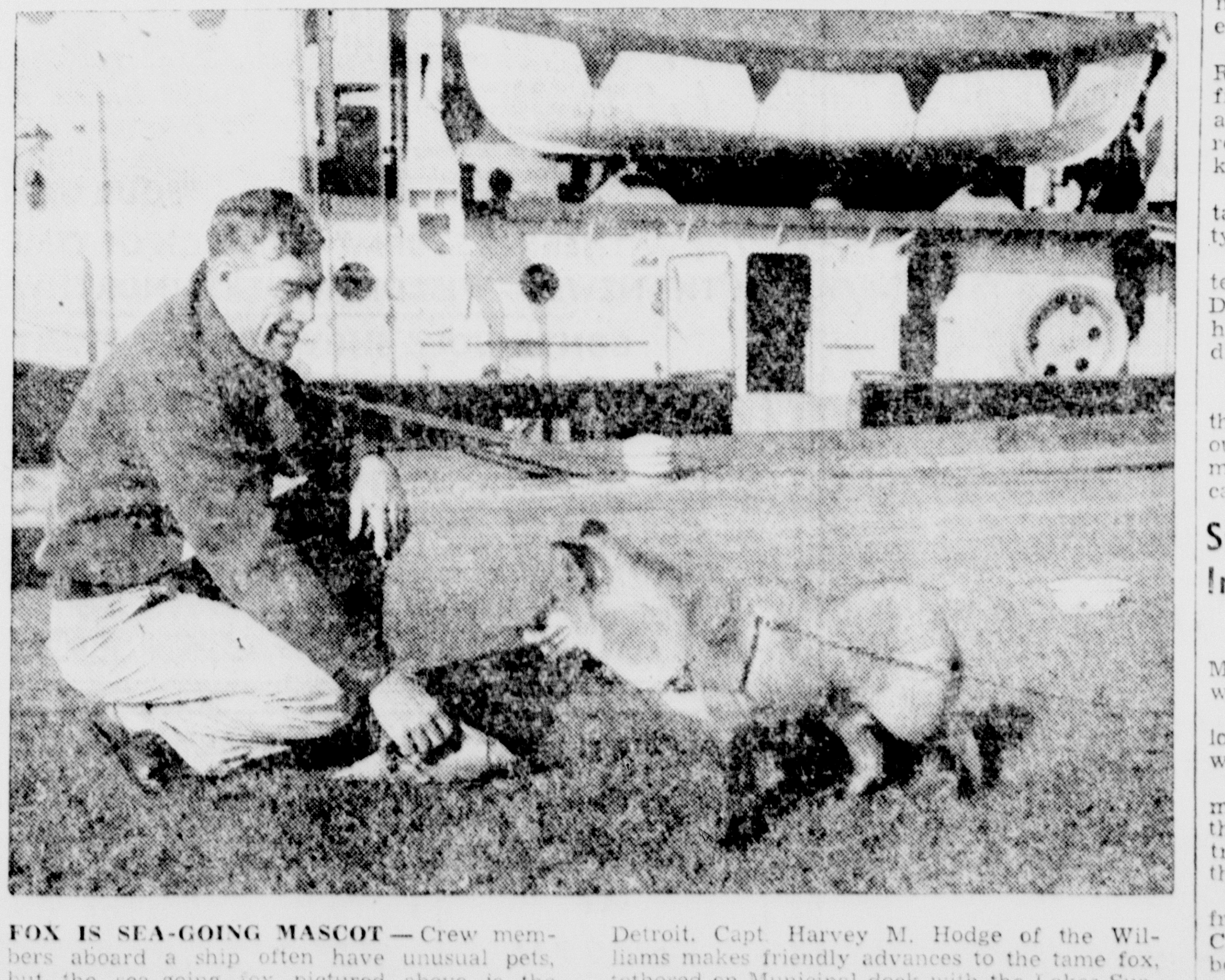

FOX IS SEA-GOING MASCOT — Crew members aboard a ship often have unusual pets, but the sea-going fox pictured above is the mascot for the motorship Williams of the U. S. Lakes Survey, which left Escanaba recently for Detroit. Capt. Harvey M. Hodge of the Williams makes friendly advances to the tame fox, tethered on Municipal dock with the Lakes Survey boat in the background. (Daily Press photo)

Polio Shuts Down Fairbanks Schools; City Has 21 Cases

FAIRBANKS, Alaska — (AP) — Fairbanks schools are closed and theaters were shut down last night because of a poliomyelitis epidemic.

The ban was imposed by Dr. Robert P. Gorman, city health officer, for an indefinite period after a third case of polio was reported among high school basketball players.

William Eagan, 15, was hospitalized last night with a bulbar type of polio.

He played on the basketball team with Julian Rivers and David Osborne, both of whom have been stricken with the disease. Osborne died Sunday.

The city now has 21 polio cases.

School children will continue their studies at home with special outlined lessons. They'll get their music lessons via radio broadcasts.

War No. 3 Prevented Five Times By UN, Says General Romulo

EASTON, Pa. — (AP) — The United Nations five times in the last five years prevented start of World War III, says Gen. Carlos P. Romulo, former president of the UN general assembly.

Romulo, Philippine foreign minister, told the annual dinner of the Lafayette college alumni last night that Russian actions almost touched off war each time.

He said preventive UN action halted war when:

1. Russia invaded Iran in 1946.
2. The Soviet attempted to take over Greece in 1947.
3. Russia tried to grab control of Berlin in 1948.
4. Palestine was a battleground.
5. South Korea was invaded.

Ex-Governor Moves To Philippines For The Rest Of His Life

MANILA—(AP)—Francis Burton Harrison, 76, former United States governor general of the Philippines, flew here yesterday to spend the rest of his days in the islands.

Harrison is a resident of Charlottesville, Va., but recently surrendered his American citizenship to become a Filipino citizen. He also joined the Roman Catholic church.

He was Governor General after World War 1 and became a close friend of the Filipinos. His administration marked the beginning of autonomous government for the Philippines.

Harrison said his return here was to "fulfill my wish to spend the remaining days of my life in the Philippines."

With Harrison was his pretty young wife, the former Maria Teresa Larrucca.

Bonus To Veterans Totals $219,315,565

LANSING—(AP)— Michigan's payment of bonuses to World War II veterans has reached a total of $219,315,565, the adjutant general's office reported today. Payments have been made to 613,192 veterans, while bonuses have been denied to 5,485. The average bonus has been $358.

Sticky Snow Melts In Lower Peninsula

(By The Associated Press)

Snow flurries gave Southern Michigan its first real touch of winter today.

But the cold spell won't last long. It will be clearing and warmer tomorrow.

A sticky snow that melted almost as soon as it fell came on the heels of a cold rain. The Detroit area had its first snow of the season.

Temperatures hovered around freezing, dropping to 31 at Battle Creek and Lansing. It was six below freezing at Cadillac.

In the Upper Peninsula, the temperature dropped to 22 degrees at Sault Ste. Marie.

Nation Gets Chill Way Down To Texas

CHICAGO —(AP)—It was chilly over most of the nation today. A cool Canadian air mass fanned across the country, dipping as far south as Texas.

Temperatures dropped to near freezing in parts of West Texas, and they were below freezing over much of the north central region. Snow fell over Lower Michigan, Northern Indiana and parts of Wisconsin.

Winds from the Majave desert blew a November heat wave into the Los Angeles area along with sand and dust. It was 12 yesterday.

News Highlights

ELECTION—Local campaign issues spur interest in voting on Tuesday. Page 2.

GRANGE — New hall will be built at Stonington. Page 2.

GAS PLANT — Escanaba mains will handle propane satisfactorily. Page 3.

INQUEST—Death of William Henry will be investigated. Page 13.

MR. POTATO—William Corson of Manistique is the man. Page 12.

FATAL CRASH — William Brousie of Brampton killed in auto accident. Page 3.

4-H CLUBS — U. P. tractor school will be held in Escanaba Nov. 7-10. Page 3.

Weather

Reported by U. S. Weather Bureau

UPPER MICHIGAN: Cloudy tonight and Sunday with rain or wet snow Sunday afternoon. Not so cool in west portion Sunday.

ESCANABA AND VICINITY: Cloudy tonight and Sunday with rain or wet snow Sunday afternon. Not quite so cool Sunday Northerly winds 28 mph diminishing this evening and backing to southerly 20 mph late tonight. Sunday winds southerly 20 mph. High 38°, low 28°.

Past 24 Hours	High	Low
ESCANABA	39°	30°

High Past 24 Hours

Alpena	38	Lansing	43
Battle Creek	43	Los Angeles	94
Bismarck	43	Marquette	33
Brownsville	76	Memphis	51
Buffalo	42	Miami	82
Cadillac	39	Milwaukee	42
Chicago	47	Minneapolis	36
Cincinnati	37	New Orleans	71
Cleveland	47	New York	64
Dallas	56	Omaha	51
Denver	41	Phoenix	88
Detroit	43	Pittsburgh	47
Duluth	36	St. Louis	47
Grand Rapids	44	San Francisco	81
Houghton	32	S. Ste. Marie	33
Jacksonville	87	Traverse City	40
Kansas City	50	Washington	77

Local Campaign Issues Spur Vote Interest; Predict Ballot Rush In Tuesday's Election

Spirited campaigning by local candidates plus increased voting registrations has spurred interest in the general Michigan election to be held Tuesday, Nov. 7.

Voters on that day will elect state and county officers for two-year terms.

Both Republican and Democratic parties have conducted campaigns more vigorous than usual in Delta county in an "off-year" election.

Rallies attended by state candidates, organization of women's groups, luncheon meetings, personal campaigns by the candidates, and a barrage of advertising have focused attention on the coming election.

More Voters Register

In Delta county, where local offices are held by Democrats, the Democratic party is pointing to its record over the past 18 years and is urging the reelection of its standard-bearer, Gov. G. Mennen Williams.

The Republicans, basing their campaign on charges of confusion, inefficiency, and neglect are calling upon the voters to "Go Republican." They are rallied behind former Gov. Harry F. Kelly in his bid for return to office.

Not to be overlooked in the forecast for a large voter turnout on Tuesday is the work of the Escanaba Junior Chamber of Commerce in encouraging registration of voters. In Escanaba more than 400 new registrations were listed to bring the total to over 4,000.

Polls Open 7 to 8

The polls in all precincts, cities and townships, will open at 7 a. m. and close at 8 p. m. Tuesday.

The voters will in balloting tomorrow elect state, congressional, and county officers as follows:

Governor, lieutenant governor, secretary of state, attorney general, state treasurer, auditor general, representative in congress, state senator, Delta representative in the legislature, Delta prosecuting attorney, sheriff, county clerk and register of deeds, county treasurer, circuit court commissioner, drain commissioner, two coroners, and a county surveyor.

Four Proposals

In addition to the ballot containing the names of the candidates for the above offices, another ballot with four referendum proposals will be submitted to the voters. The four proposals are as follows:

Proposal No. 1—A proposal to amend a section of the state constitution relative to the elective franchise.

Proposal No. 2 — Proposed amendment to the constitution authorizing the state to borrow money to build and equip hospitals for the care and treatment of mental cases and for tuberculosis cases.

Proposal No. 3—A proposal to amend the state constitution to definition and control of subversives.

Gas Plant Ballot

Proposal No. 4—A referendum to determine whether yellow oleomargarine may be sold in Michigan.

In the city of Escanaba, owners of property assessed for taxes will receive a third ballot in connection with the local proposition to raise $125,000 for the construction of a new propose gas plant. Both husbands and wives may vote.

Polling places in the city of Escanaba are as follows:

First precinct — Carnegie Public Library; Second—Franklin school; Third—City hall; Fourth—Jefferson school; Fifth—Junior High school; Sixth—Barr school; Seventh—No. 2 Fire Station, Sheridan road; Eighth—Senior High school.

Republican Ticket

Governor—Harry F. Kelly

Lt. Governor—William C. Vandenberg

Secretary of State—Fred M. Alger, Jr.

Attorney General — Frank G. Millard

State Treasurer—D. Hale Brake

Auditor General—John B. Martin, Jr.

Congressman—Charles E. Potter

State Senator—William A. Ellsworth

Prosecutor—Harlan J. Yelland

Sheriff—Billy J. Smith

County Clerk and Register of Deeds—Mary Constantineau

County Treasurer—Charles W. Magnuson

County Coroners — C. Arthur Anderson and Robert E. Ryde

County Surveyor—Allen Heikkinen.

Democratic Ticket

Governor—G. Mennen Williams

Lt. Governor—John W. Connolly

Secretary of State—Phillip A. Hart

Attorney General—Stephen J. Roth

State Treasurer — Maurice C. Eveland

Auditor General — Margaret Price

Congressman — Fred L. Hanscom

State Senator — Edward H. Gibbs

Delta Representative — Einar E. Erlandsen

Prosecutor—Clyde McGonagle

Sheriff—William E. Miron

County Clerk and Register of Deeds—James E. Coon

County Treasurer—Robert C. Pryal

County Coroners—Otto S. Hult and Thomas A. McInerney.

These Marks are Legal / **These Spoil Your Ballot**

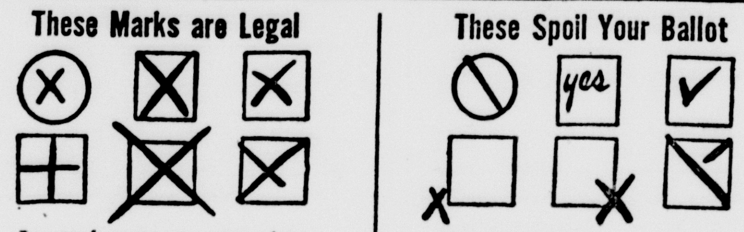

In each case a cross has been used, and the intersection of the lines of the cross is inside the circle or square.

Top 3 ballots are invalid because crosses were not used.
Bottom 3 ballots are void because the lines of the cross do not intersect within the square.

Note—If a voting machine is used in your polling place, remember, it is completely reliable and enables you to split your ticket in any manner desired.

DON'T SPOIL YOUR BALLOT—When you vote tomorrow, be sure you mark your ballot so that your vote can be counted. Use a cross mark only and keep it within the circle or square on the ballot.

Orpheus Winds Up Campaign

Membership Drive Ends Tuesday

The Escanaba Orpheus Choral club will climax a two week membership campaign with a special meeting and rehearsal Tuesday night at 7:15 p. m. All persons interested in choral singing or promoting community interest in choral music are urged to attend. Site of the rehearsal will be announced later.

The Orpheus club, under the direction of Sam Ham, is entering on its twelfth season as a Delta county singing organization dedicated to providing individual enjoyment in group singing throughout this area. Persons with an interest in choral singing are eligible for membership.

C&NW Veterans To Hold Annual Banquet Sunday

About three hundred men and women are expected to attend the annual banquet of the Veterans' Association of the Chicago and North Western railway at Terrace Gardens at 1:30 Sunday afternoon.

The program will consist of music, talks and old-time dances. Any employe with 20 years of service is eligible to become a member of the veterans' association.

Fayette

School Parties

FAYETTE — Each of the rooms of the local schools had Halloween fun Tuesday afternoon and mothers gathered at the Fairport school to enjoy the games and lunch with their children and teacher, Mrs. Eva Boudreau.

One Vote Wins Presidency!

In the presidential election of 1876—Tilden vs. Hayes—Tilden actually scored 261,035 more popular votes. But 22 electoral votes —those of four states—were contested.

An electoral commission of five congressmen, five senators and five supreme court justices, by a vote of 8 to 7, just one vote, gave the contested votes to Hayes. Whereupon Congress, by just one vote, 185 to 184, declared Hayes elected president.

One member of the electoral commission, Senator Oliver P. Morton of Indiana, had himself been elected to the senate by just one vote. According to story, it was that of a friend and legal client, who, though desperately ill, insisted on being taken to the polls to vote.

Think of it. One man's single vote changed the course of history. Never think "What difference can my one vote make?" It can make all the difference!

Remember, too, that someone once said, "Your vote is like your head. Fail to use it and you lose it!"

Nov. 7 is election day.

The National Geographic Society says Japan is probably the world's worst earthquake risk.

Build New Hall At Stonington

Community Project Begun By Grange

Construction of a new Bay de Noc township hall and community center at Stonington has been started under sponsorship of the Bay de Noc Grange with the cooperation of the township.

The project will be entered in the National Grange Community Service contest for 1951, when it is planned to be completed. Last year the Bay de Noc Grange won the Michigan top award in sponsorship of a project to restore and maintain old Peninsula Point lighthouse, an historic landmark.

Art Sundstrom is chairman of the Grange committee in charge of community service project with George Honberg and Gust Nelson other members of the committee.

It was nearly a year ago the project was first begun by the Grange when it voted to donate to Bay de Noc township a building site and 14,000 feet of dressed lumber and the old Grange hall for additional building material for the new hall. The Grange purchased the logs from which the lumber was made, and cut and hauled them to mills owned by Grange members where sawing was done at cost.

About Oct. 1 this year the township started to prepare the site and build the basement for the new hall, with the Grange sponsoring the project and its members working on it for the 1951 Community Service project.

The first work bee was held Oct. 25 when concrete was poured for the basement. Grangers and people of the community donated time and labor, and the women of the Grange prepared and served a dinner for the group.

The new hall will be 70 feet long and 30 feet wide, of frame construction, with a full basement. It is expected that the walls and roof will be up before winter comes, and the project will be completed next spring.

KIWANIS CLUB — Walter O'Brien, operator of the Birch Creek Cabins, will give a talk on the tourist business at the meeting of the Kiwanis at the House of Ludington Monday noon.

Nov. 15 Deadline On Christmas Mail To Men Overseas

If you want that Christmas gift package to reach men in the armed forces overseas, be sure it is mailed before Nov. 15, urges the U. S. Post Office department.

Securely wrap all packages and do not send perishables. Up to 70 pounds for one parcel is the same regulation that applies to domestic mail. Postage is paid only to the point of embarkation.

No Christmas greeting cards can be accepted except as first class mail—3 cents; and for air mail 6 cents.

One-Act Play Will Be Presented By Students At JHS

Casting for a one-act comedy, "Sally Takes a Bow" has been completed at Escanaba Junior high school and rehearsals now are underway.

Eight ninth graders are cast in the play, directed by James Luckman, English instructor. At least two will be presented for students at JHS this year. Last year ninth graders produced two one-act plays.

In the cast for the first play are Kay Scott, Mary Baker, John Praiss, Richard Johnson, Sharon Bennett, Dan Sundman, Ruth Hansen and Barbara Anderson.

Serving . . . THE BEST IN FOOD In A Delightful Atmosphere

Bells Restaurant

Consult

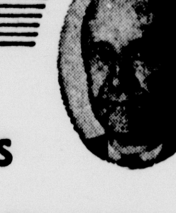

ART GOULAIS about this question

We have just purchased an expensive davenport and chair. Does our Household Policy automatically cover these items, or must we apply for additional insurance?

For the answer to this question consult Art Goulais, 114 South Tenth Street, Escanaba, Phone 167.

HEAR

The Most Important Talk of the Campaign

Governor Williams

on WDBC 680 On Your Dial

SUNDAY, NOV. 5th – 7:00 to 7:15 P. M.

(Paid Political Advertisement)

Network Highlights

NEW YORK—(AP)—On Saturday night list:

NBC—7, Living 1950 Documentary; 8, Cass Daley; 8:30, Hedda Hopper on Movies; 9:30, Dennis Day.

CBS—7, Johnny Dollar Drama; 7:30, Vaughn Monroe Show; 8:30, Hopalong Cassidy; 9, Gang Busters.

ABC—8, Shoot the Moon; 8:30, Marry Go Round; 9, What Makes You Tick.

MBS—7:30, Comedy of Errors; 8, Twenty Questions; 9, Temporary time change for Chicago Theater, "The Only Girl."

Sunday Forums: MBS, 11:30 a. m., Reviewing Stand "Defense of Western Europe"; CBS—12 noon, People's Platform "Who Should Run Congress?"; NBC—1:30 p. m., Chicago Roundtable; NBC—2:30, America Forum new time, "Election Preview".

Sunday Other:

NBC—12 noon, Voices and Events new time; 3, Dimension X Drama; 4:30, The Saint; 5:30, Charlie Wild Drama; 7:30, Phil and Alice; 8:30, Judy Garland in "Alice Adams"; 9:30, Familiar Music; 10, Jack Paar Quiz.

CBS—1, N. Y. Philharmonic, Yehudi Menuhin; 3:30, Make Believe Town; 5, Frank Sinatra's Hour; 6:30, Our Miss Brooks; 7:30, Amos and Andy; 8:30, Red Skelton; 9:30, Heidt's Talent; 10, Contented Concert.

ABC—12:30, Piano Playhouse; 3, Music With Girls; 5, Author Meets Critics; 6:30, Brokenshire's Show; 7:30, Cliche Club; 8, Stop the Music; 9:30, Ted Malone Show.

MBS—1, Singing Canaries; 3, Bobby Benson; 4, Under Arrest; 5, The Shadow; 6, Roy Rogers Show; 7:30, Juvenile Jury; 8:30, Enchanted Concert; 10, Oklahoma Symphony Hour.

The Escanaba Daily Press

Office 600-602 Ludington St

Entered as Second Class matter April 4, 1909, at the postoffice at Escanaba Michigan, under the Act of March 3 1879

Member of Associated Press Leased Wire News Service.

The Associated Press is exclusively entitled to the use for publication of all news dispatches credited to it or not otherwise credited in this paper and also the local news published therein.

The Daily Press is the only daily paper printed in an exclusive field of 50,000 population covering Delta Schoolcraft and Alger counties thoroughly with branch offices and carrier systems in Manistique and Gladstone

Advertising rate cards on application

MEMBER AUDIT BUREAU OF CIRCULATION

Member Inland Daily Press Ass'n

Member Michigan Press Ass'n

National Advertising Representative

SCHEERER & CO

441 Lexington Ave New York

35 E Wacker Dr Chicago

SUBSCRIPTION RATES

Upper Peninsula by mail $1.00 per month $2.25 three months $4.00 six months $8.00 per year Outside Upper Peninsula one month $1.00 six months $5.00 one year $10.00 By carrier: 30 per week, $7.80 six months, $15.60 per year.

EVERY YEAR- selected by more churches than all others combined . . .

Over 18,000 churches have selected Hammond Organs because they get:

- Music of cathedral quality; true church tones.
- World's lowest-priced complete church organ.
- Low maintenance cost, never any tuning expense.

HAMMOND ORGAN

Hear it in our showrooms

Four models, prices start at $1285 f.o.b. factory

Thor LIEUNGH MUSIC STORE

1009 Ludington "Escanaba"

It's The New 1951 DeLuxe Model! Fully Equipped! Lots Of Extras Too!

—ADDED ENJOYMENT—

"SOUR GRAPES" — CARTOON

"THE GATHERING STORM" — MARCH OF TIME

IN THE NEWS — WISCONSIN BEATS NORTHWESTERN 14-13.

CONTINUOUS SHOW SUNDAY STARTING AT 1 P.M.

COMPLETE SHOW AT 1 - 3 - 5 - 7 - 9 P.M.

MATINEE TUESDAY AT 2 P.M.

MICHIGAN THEATRE · ESCANABA

STARTING TOMORROW

ENDS TO-NITE WITH COMPLETE SHOWING AT 7 and 9 P.M.

EVERYONE'S IN THE GRIP OF PANIC IN THE STREETS

RICHARD WIDMARK · PAUL DOUGLAS · BARBARA BEL GEDDES

LAST TIMES TONITE

At 6:50 and 9:15 P. M. — Tale of Espionage! "David Harding Counter Spy"

2 HITS

At 8:01 and 10:26 P. M. — Gun-Ruled Range! "ARIZONA TERRITORY" Whip Wilson - Andy Clyde

DELFT THEATRE · ESCANABA

★ Sunday - Monday ★

CONTINUOUS SHOW SUNDAY Starts 1 P.M.

COMPLETE SHOW AT 1-3-5-7-9 P.M.

MATINEE MONDAY AT 2 P.M.

GIRLS: WOULD YOU DO WHAT JUNE ALLYSON DID? HAVE YOU EVER LOVED A MAN SO MUCH THAT YOU'D PURSUE HIM NO MATTER WHAT?

LOOK WHAT ELSE!

"ROAMING THRU MICHIGAN" — Special

"SATURDAY EVENING PUSS" — Cartoon

LATEST WORLD-WIDE NEWS

SEE A MOVIE THIS WEEK - END!

Restless World Challenge To Youth, Says Whitehouse

Building a free, democratic, Christian world calls for marshalling forces of both youth and adults, more than 345 delegates to the thirty-second annual Upper Peninsula Older Boys conference were told today.

The speaker was Dr. W. W. Whitehouse, president of Albion college, speaking before the U. P. group for the third time.

"Together, but not alone, youth and adults can establish democracy firmly in our land and the world," said Dr. Whitehouse.

"An intelligent group like this should be able to vote; our youth trained in schools often have a better approach to political problems than many adults who do have the franchise."

Dr. Whitehouse said the greatest hope of the world today is the promise in the United Nations.

Korea Expensive Rubicon

"Korea was an expensive Rubicon to cross," he said. "It may still be more exacting in precious lives and goods but it established the UN policy as ready to stop ruthless aggression, pillage and murder.

"Russia expected appeasement; instead an international police force registered its will and its idealism for a world safe to live in."

He asserted the "military effort must be matched by a generous program of rebuilding a new and united Korea. Korea can well be the clinic demonstrating the fruits and sincerity of democracy over the poisonous promises and ruthless exploitation of communism."

Dr. Whitehouse pleaded for a Christian idealism as being the greatest hope for the world.

May Change Russia

"In keeping our freedoms, we may eventually pave the way for a social revolution in Russia," he asserted.

"They are a fear-possessed people and the Kremlin leaders are not immune to this. Freedom always wins."

Dr. Whitehouse urged the young people to "think incisively and act resolutely" in the face of propaganda.

"Build yourself a Christian philosophy of life with Christ at its center," he said. "Better homes, cities, states come as we are better individuals."

He urged the young people to "be enthusiastic about our American system of free enterprise and to tackle the job with earnestness and honest work."

The Albion president said youth cannot live in a "paper" or "dream" world. Courage and frankness are needed to see what kind of world we are in.

"A Restless World"

"It is a total world," he said. "We can't insulate ourselves from it. It used to be a safe and pleasant pastime to segregate ourselves in our own world.

"But there are no ivory towers left—this changing, threatening world invades them all. There is no way of dropping the curtains in our world. It is a restless and uncertain world."

He said "times like these affect youth as well as age. Interference with school, home and job are to be expected.

"The byproduct of an age like this can well be recklessness, apathy and irresponsibility. Religious values are not as strong as they should be. The paganism and materialism of the Communist policy has its effects over a large area."

Escanaba Feels Winter's Touch

Thermometer Drops Below Freezing

It's getting here — winter, that is!

Uncle Sam's thermometer atop the federal building dipped to 30 degrees—two degrees below freezing, in case you have forgotten—last night for the coldest day of the fall so far.

The reading was two degrees below the previous low of 32 set Oct. 23 and matched here yesterday morning.

The local weather bureau said that, although there were small spots of ice on the sidewalks where water froze last night, there were no reports of damaging frost. Wind and clouds were credited with holding off a hard frost.

The weather bureau didn't have much hope in store for Escanaba area residents over the weekend, the prediction calling for mostly cloudy with rain or wet snow and not quite so cool tomorrow.

Local residents shouldn't take too dim an outlook at the situation, however. The weather bureau reported cool temperatures as far south as Texas.

Dorson Owens Dies In Toledo

Dorson Owens, 68, husband of the former Georgia Gibbs of Escanaba, died at his home in Toledo, Ohio, following a heart attack last night.

Mr. Owens was employed with the Toledo Pipefitting and Machine company for 34 years. He frequently visited friends and relatives in Escanaba.

Mr. and Mrs. Edwin Gibbs, Lake Shore drive, and Mr. and Mrs. Edward Anderson, 405 South 14th street, left today for Toledo to attend the funeral services.

Briefly Told

Stamp Collectors — Escanaba Philatelic society's November meeting will be at 3 Sunday afternoon in the city hall. Special entertainment has been planned. All stamp collectors are invited to attend.

* * *

Apply For License—Applications for marriage licenses have been made at the office of the Delta county clerk by Charles R. Larson and Nellie D. Smith of Escanaba; Roy A. Smith of Cornell and Violet Finstrom of Gladstone Rt. 1.

Brampton Man Dies In Crash

Auto Mishap Kills William Brousie

William Brousie, 78, of Brampton, retired Chicago & North Western section foreman, died almost instantly at 4:20 o'clock yesterday afternoon of injuries sustained when the auto he was driving went out of control and crashed off county road F186 a short distance east of Brampton.

Three other persons riding with Brousie suffered minor bruises and cuts. They are Mr. and Mrs. Arnold Vanderberg and their son, Peter, 3, who live at the Brousie place.

Brousie's head was crushed when the car hurtled end-over-end down a 17-foot embankment on the south side of the road.

State Police of the Gladstone post who investigated the accident said Brousie apparently lost control of the car after it topped a hill on the roadway. The county road is that between Brampton and Rapid River.

The light coach landed on its top. Coroner Dr. Otto S. Hult of Gladstone reported that Brousie died almost instantly of head injuries.

Mr. Brousie was born in Perkins Aug. 9, 1872, and lived in Perkins and Brampton his entire lifetime. He was retired by the C&NW in the summer of 1937. His widow, the former Mary Fuhriman, died in 1943.

He is survived by four daughters: Grace Brousie, Menominee; Mrs. George McMuray, Windsor, Ont.; Mrs. Adelore Gerou, Rock; Mrs. Henry Lueneburg, Milwaukee; a sister, Mrs. Fred Gerou, Kenosha; and 12 grandchildren and nine great-grandchildren.

Friends may call at the Allo Funeral Home beginning at 3 Sunday afternoon. Funeral services will be held at St. Joseph's church in Perkins at 9 Monday morning, with Rev. Fr. Alphonse Coignard officiating. Burial will be in the Gardens of Rest.

The only time Marine Corps headquarters moved was from Philadelphia to Washington in 1800.

Some 50,000 Indians live on reservations in New Mexico.

Gas Mains Will Handle Propane Satisfactorily

Present gas mains in the city of Escanaba will handle propane gas satisfactorily, and line loss with propane gas should be no greater than our present line loss, A. V. Aronson city manager stated today.

Our present line loss in distributing gas is small, and in 1949-1950 was less than 5 per cent, much smaller than is found in most gas systems, the manager said. Only part of the loss was due to the gas mains, he noted.

"We know that our mains are in good shape because a survey has just been completed by an outside firm and only six leaks were found in 30 miles of gas mains," Aronson pointed out.

Two thirds of Escanaba's gas mains are steel and are connected by threaded joints, which seldom leak. Cast iron mains are connected by ball and spigot joints and these are sealed with oakum and lead. When leaks have occurred in these joints, they have been repaired by fitting on a belt jointclamp. This method completely stops leaks, the manager reports.

Leaks in ball and spigot joints largely will be prevented by forcing a fog spray into the mains. Propane is a dry gas and will have a tendency to dry out joints sealed with oakum, the manager states. However, this will be counteracted by the fog process which keeps joints moist. The fog spray will be put in mains at the plant.

An investigation of seven cities which converted to propane gas revealed that line loss was just about the same as before conversion, Aronson pointed out.

In the election Tuesday taxpayers in Escanaba, both real and personal, will vote on a proposal to convert to use of propane gas and issue $125,000 in bonds to finance construction.

The present plant needs extensive repairs and furnishes an obsolete type of gas which contains tar and sulfur. No tax or gas increase will be necessary to convert to propane.

U. P. Tractor School Called

4-H Boys To Gather Here Nov. 7-10

About 30 4-H club boys and agents from the 15 Upper Peninsula counties will be in Escanaba Nov. 7 to 10 to participate in a tractor school, it was announced today by Mel Nyquist, Delta 4-H agent.

Classes in tractor operation and maintenance will be held at the U. P. State Fair grounds, with actual work on the machines and a schedule of instruction sessions.

The staff of instructors will include P. G. Lundin and Ken Ousterhout, assistant state 4-H club leaders of Michigan State college, East Lansing; Robert G. White, agricultural engineer of Michigan State college; W. N. Scharff, representative of the Standard Oil company, Detroit branch; William Rundquist of the Standard Oil company, Green Bay; and Miss Dorothy Erler, assistant state 4-H club leader, Marquette.

Each of the Upper Peninsula counties will send one or two 4-H members to the tractor school. They will return to their home counties to encourage enrollment in tractor maintenance projects. In Escanaba the boys will stay at the Delta hotel as guests of the Standard Oil company.

The 4-H club agents from the counties will attend a handicraft and electrical projects school of instruction for their benefit.

Picknickers are advised to provide some means to keep their food supplies cold on summer's hot days and thus avoid spoilage.

Woman's Club Helps With Campaign To 'Get Out The Vote'

The Escanaba Woman's club is cooperating with the Escanaba Junior Chamber of Commerce in the campaign to get out the vote in the city. Monday and Tuesday officers of the woman's organization will telephone all its members, urging them to be sure to vote in the election Nov. 7.

Try a Classified Ad today. Call 692

Nahma Township Election Notice

To the Qualified Electors of Nahma Township, Delta County Michigan, notice is hereby given that a General Election will be held on Tuesday, November 7th, 1950 at the Nahma Township Hall (Civic Center Center Building) for the purpose of Electing the following officers: State and District-Governor, Lieutenant Governor, Sec. of State, Att'y. General, State Treas., Auditor General, Rep. in Congress. State Senator, Rep. in State Legislature. County-Pros. Attorney, Sheriff, County Clerk & Reg. of Deeds, County Treas., Circuit Court Commissioner, Drain Commissioner, Coroner, Surveyor, and to act on four state proposals to be submitted at this election.

The polls of this election will open at 7 A. M. and remain open until 8 P. M. and no longer.

R. R. Jehn
Township Clerk

VOTE FOR
YELLAND
FOR
Prosecuting Attorney
Republican Ticket Nov. 7, 1950
THANK YOU
(Paid Political Advertisement)

FUEL OIL
Dependable . . . Clean . . . Comfortable HEAT
For prompt service call
Hansen & Jensen Oil Co.
Phone Escanaba 460 Gladstone 5001

C. & N. W. Veterans Ass'n. Banquet
Sunday, Terrace Gardens, 1:30 p.m.

Morning Star Harvest Tea,
Wed. Nov. 8
At North Star Hall, 3 p. m.

Ford River Ladies' Aid
Meets Tues., Nov. 7, 8 p. m.
At Ford River Mills School
Farewell party for Rev. and Mrs. Bowen

Teamsters and Chauffeurs Union, Local 328
Meets tonight at Teamsters Club
1229 Sheridan Rd.
Nomination of officers

Announcements Through The Courtesy Of
The Escanaba National Bank
59 Years of Steady Service

C INSURANCE
Little mistakes cause big fires. Take every precaution—see that cigarettes and matches are extinguished. Then protect yourself from mistakes of others with fire insurance through this agency.
Service Beyond the Contract
PHONE 2610 **Everett R. Cole** 815 LUDINGTON
INSURANCE OF EVERY KIND

TOP PRICES PAID
for large quantities of quality
2 and 3-inch 7-Foot 4-inch 10-Foot
bright, knife-peeled **CEDAR POSTS**
Some 4 and 5-inch 7-foot also needed
Fence Company of America
Escanaba Phone 1966

We've Just Been Voted The Best Spot In Town
for

Sodas
Sundaes
Malteds
Breakfasts
Dinners
Lunches
WE CATER TO BANQUETS & WEDDINGS
Open Daily Until 2 A.M.
The Stone House
Lud. & 23rd St.

TUNE IN WDBC
HEAR
The Following County and State Speakers:

Saturday
4:45 P.M. D. Hale Brake
(Following Mich. - Ill. Football Broadcast)
7:00 - 7:15 P.M. Harry F. Kelly
7:50 - 7:55 P.M. Billy Smith
8:00 - 8:15 P.M. Mary Constantineau
10:30 P.M. Harold Stassen
(In reply to President Truman)

Sunday
7:30 - 8:00 P.M. Harry F. Kelly, Wm. C. Vandenberg, Fred M. Alger, Frank J. Millard, D. Hale Brake, John W. Martin, Senator Homer Ferguson.
8:00 - 9:00 P.M. U.S. Senator John McCarthy, (Wis.)

Monday
7:45 - 8:00 P.M. Roy Jensen
8:25 - 8:30 P.M. Billy Smith
8:30 - 8:45 P.M. John Anthony
(Paid Political Advertisement)

DO YOU KNOW THAT
Mr. Erlandsen
Introduced House Bill No. 343 for the Delta County fishermen and voted for it (page 1203 House Journal)
Voted for House Bill 322 for the fishermen of Lake Huron. (page 1221 House Journal)
Both bills were combined in the senate to one bill. And he voted for this bill (page 1407 House Journal)
BUT when the House majority wanted to override the Governor's veto, he thought more of his governor than he did of the people who elected him AND VOTED AGAINST HIS BILL AND HIS PEOPLE. (page 1766 House Journal)
Don't Let This Happen Again!
VOTE FOR
ROY A. JENSEN
(PAID POLITICAL ADVERTISEMENT)

The Escanaba Daily Press

An Evening Newspaper Published Daily Except Sunday by the Estate of John P. Norton, Deceased.
James G. Ward, Jr., General Manager William J. Duchaine, Editor

Editorials–

Your Help Is Needed To Get Out The Vote In Tuesday's Election

THE campaign to get out the vote in the general election Tuesday has gained considerable momentum, but this is not the time to relax in anticipation of success. On the contrary, the last few days before the election are the most important days in promoting the campaign.

Church pastors can help the cause Sunday by urging their parishioners to vote. Democracy and Christianity have much in common. In truth, religion is under heavy attack by the same forces that are opposing democracy in the world.

The schools, too, can be an important factor in the campaign to get out the vote. Teachers can encourage the students to urge their parents to vote on Tuesday. The schools are the heart of our democratic system of government and they should be a powerful influence in helping to preserve democracy.

The Escanaba Jaycees are doing a splendid job in developing the "Get Out The Vote" campaign," but they cannot do the whole job alone. Everybody must help. The goal is to get at least 80 per cent of the registered voters to mark their ballots in the general election Nov. 7. We should be able to do even better than that.

On Tuesday contact your friends, neighbors and relatives. Ask them if they have voted and if they have not, urge them to do so. Repeat the contact later in the day. Repetition is the key to success in this campaign.

Get out and vote Tuesday!

No Tax Increase For Gas Plant Bonds

IN explaining the plan to finance the proposed new city gas plant, city officials have consistently stressed the fact that the plant will be paid for from gas revenues without increasing gas rates and without increasing property taxes.

Voters who read the proposal on the special ballot that they will receive when they go to the polls next Tuesday may be confused by the line which reads: "— such bonds to be secured by the pledge of the full faith, credit and resources of the City of Escanaba, and to be payable from taxes sufficient for such purpose to be levied on all taxable property in said city."

State laws do not permit cities to issue revenue bonds for gas plants, but require general obligation bonds for which taxes must be levied to redeem the bonds.

In actual practice, however, there will not be any tax increase to redeem the bonds. Revenues from the sale of gas at present rates will be adequate to meet the obligation and these revenues will go into the general fund to compensate for the tax levy on the gas plant bonds. This action will permit a proportionate reduction in the general tax rate.

The net result will be the same as if the gas plant modernization was accomplished with funds derived from the sale of revenue bonds.

The bond issue of $125,000 will be redeemed in ten years with funds derived from the sale of gas to local consumers. The people who do not use gas will not be expected to subsidize those who do use gas for domestic or commercial cooking, heating or other purposes.

Vote "Yes" on the gas plant bond issue and help to keep Escanaba a progressive city.

U. P. Sports Writers, Welcome To Escanaba

THE ESCANABA DAILY PRESS today plays host to the sports writers of the Upper Peninsula. We are indeed happy to welcome the sports scribes to our city and we of the Escanaba Press are particularly happy to be host on this occasion.

The sports writers are holding their fall meeting in Escanaba this afternoon. They have a lot of important business to consider, not the least of which is the selection of the winner of the Barber trophy, offered to the high school football team with the best record in the Upper Peninsula season just concluded.

It will require the wisdom of the gods to make this selection and the fortitude of lions to defend it. As the hosts to the Upper Peninsula oracles of sportsdom, we will do what we can to ease the pain of their burden.

Worse Than Foolish

IT is reliably reported that a number of Mr. Truman's economic advisers have told him that there is little need to worry about government spending, deficits, or the size of the national debt. If we are to have military budgets of $35,000,000,000 a year or more, they can simply be piled on top of non-defense expenditures of a similar amount.

This theory is not a new one. It was given a considerable amount of credence in the days of the Roosevelt administrations by advisors who argued that the national debt was of small importance for the reason that it simply represented money we owed to ourselves. And, basically, that is part of the "spend and spend and spend and tax and tax and tax" school of economic thinking.

There is, however, one little thing wrong with the theory, as history has demonstrated time and time again. It is simply this: the surest way to create inflation, to destroy the value of the dollar, and to destroy with it the true worth of every bank account, every life insurance policy, and every form of investment with the possible exception of real property, is government extravagance.

Senator Byrd has pointed out specific means by which non-defense spending can be cut by billions without imperiling a single necessary government function. The Hoover commission surveys produced similar evidence. According to the American Bankers association, the government could save $6,000,000,000 a year by the simple expedient of cutting back non-defense expenditures at least to the level of 1948. Yet the administration and Congress have not shown the slightest interest in cuts of any significance.

Here is "politics as usual" with a vengeance. It is an obvious fact that honest economy in government would shrink the pork barrel to a mere fraction of its present dimensions. And that, the political argument goes, would cost votes. So the country is driven down a road that must lead to inflation, which if not curbed, leads eventually to bankruptcy.

Whether the American people will blindly accept such a fate remains to be seen. The American people will be worse than fools if they do not demand that their government cut its domestic spending and waste, no matter whom it hurts, and protect the dollar. No nation can remain militarily strong and countenance continuous public extravagance. Register your objection by voting against political profligacy at every opportunity.

Other Editorial Comments

WSES HELPS TOWNS

(Milwaukee Journal)

Small towns looking for more business, industry and employment are offered some good pointers by the Wisconsin state employment service. The employment service office in Madison is providing three booklets on the subject of community development.

A survey in the state indicated pretty clearly that a good many smaller communities either weren't doing much of anything about a community development program or were pretty hazy about how to go about it.

One trouble, of course, is that some small towns simply haven't got what it takes. Maybe they just lack imagination and enterprise. Maybe they haven't got the power, the transportation, the proper industrial sites, the proper kind of labor supply, the public services that will attract new industry. Maybe they just aren't destined to be industrial centers, no matter how hard they try, and ought to forget about it.

The state employment service wants to help communities avoid such blunders. It is anxious to show them how to find out what is worth while for them to do in the way of community development and then go about doing it practically and intelligently. It refers them to dependable sources of guidance and assistance, such as the state university and the Wisconsin State Chamber of Commerce.

Any community needs to know what it has to offer, what it lacks, what it needs for proper progress and the order of those needs. It ought to find out what kind of development is practical, what kind of a community it can rightfully aspire to be, a shopping center, an educational center, a health service and hospital center, a recreational center, an industrial center — or what?

Young men are people who ask a girl's father for her hand so they can put it in dishwater.

Nurse

By Gordon Martin

MARTIN

When you've had an operation or an illness plenty tough, and you realize good health is something never prized enough, as you languish in your bed there's someone there with steady hands, which are quick to do the many things your comfort then demands. And you know an ailing patient, whether rich or poor in purse, will forever be indebted to that kindly soul, the nurse.

Looking back upon the days when you were helpless all the while you remember best the tonic of a reassuring smile. And no matter how your spirits sagged and blues you had to fight, there with cheery words and courage was the lady dressed in white. She was always quick to help you, through the night and through the day, and her vigil never ended till your sickness went away.

So you're grateful for the kind of heart that shares with you its wealth, giving aid and understanding as you seek the road to health, for the kind of heart that chooses, as its noble goal in life, just a chance to help the people in their illness and their strife. And you figure she's a lady that the Lord will reimburse, for there's sure a spot in Heaven for that kindly soul, the nurse.

Merry-Go-Round

By DREW PEARSON

WASHINGTON—Shortly after elections kindly U. S. Attorney General Howard McGrath may have a test of the corrupt practices act laid on his doorstep which he isn't going to appreciate.

The corrupt practices act was passed in order to prevent candidates for public office from spending huge amounts of money, thus making it difficult for a poor man to be elected. However, candidates have got around the act by claiming they had no control over friends or independent committees who spent money for them without their knowledge. They could not be responsible, they said, for money which well-meaning boosters spent behind their backs.

Thanks to this dodge, thousands of dollars are being spent by both Democrats and Republicans in what is obviously a violation of the corrupt practices act. And not since hard-hitting Alex Campbell left the justice department has there been any real attempt to prosecute.

In Wisconsin, however, there is now evidence of a clear-cut violation—by Congressman Alvin O'Konski, already famous for his nepotism, his income-tax finagling and his payroll juggling.

SMOKESCREEN FOR $$$

Officially, O'Konski spends little money on his election campaigns. His chief electioneering has been done by the "Veterans for O'Konski" club, which has spent money heavily.

President of the "Veterans for O'Konski" club is Wendell Johnson. And it now develops that Johnson is on O'Konski's congressional payroll in Washington for $218 a month. Actually Johnson doesn't work in Washington. He remains in Merrill, Wis., where he has an office at WLIN, the radio station owned by O'Konski, and has been the station manager.

This dispels any fiction that the congressman doesn't know what Johnson as president of "the Veterans for O'Konski club" is doing and how much money the club is spending. As a direct employee of the congressman, drawing a salary paid by all the taxpayers, the usual dodge for violating the corrupt practices act blows up in smoke.

Note — Attorney General McGrath has had a clear-cut case of salary kickbacks against O'Konski for months but has failed to prosecute. The congressman put members of a weekly newspaper staff in Hurley, Wis., on his congressional payroll, thereby reimbursing them for the purchase price of the paper. Thus the taxpayers actually paid for the purchase of O'Konski's newspaper. However, it looks as if the justice department only likes to prosecute congressmen who have gone after Communists—such as J. Parnell Thomas.

MERRY-GO-ROUND

Senator Taft is reported gaining on Democratic Joe Ferguson in the last couple of weeks. . . Congressman Clarence Brown, Taft's No. 1 Ohio brain truster, admits to friends: "In ten years I've never had such a tough fight." However, he'll probably win. . . Congressman Ed Breen, ex-mayor of Dayton, may be the next Democratic candidate for governor of Ohio if he comes back to Congress with sufficient majority. . . Democrat Charles Buckley of the Bronx, sometimes called the Phantom Congressman because of his long absences, is likely to be defeated by Max Bloom of the New York Liberal party. . . Alex Campbell, Democratic candidate for the Senate In Indiana, is descended from Alexander Campbell, founder of the Christian church, otherwise known as "Campbellites." In Oklahoma, a preacher in the same church, "Billy Sunday" Alexander, is also running for the Senate—but on the GOP ticket. . . The two candidates with the greatest amounts to spend on billboards appear to be Taft in Ohio and Nixon in California. Nixon has so much money that he even puts billboards across the border in Mexico.

Take My Word For It . . .

Frank Colby

WHAT'S IN A NAME?

There was a time when given names were chosen for their appropriateness; but not any more. We seldom take into consideration nowadays the literal meaning of names, else why would be inflict such names as the following on our innocent off-spring?

Abner, Hebrew, "my father is a lamp." Adolph, Teutonic, "noble wolf." Algernon, Old French, "with whiskers." Bernard, Teutonic, "bold as a bear." Caesar, Latin, "hairy." Calvin, Latin, "bald." Cecil, Latin, "dim-sighted." Claudius, Latin, "lame." Colin, Anglo-Saxon, "a peasant." Cornelius, Latin, "a horn."

Emil, Latin, "work." Gerard, Old High German, "strong with the spear." Gideon, Hebrew, "destroyer." Harvey, Celtic, "bitter." Ichabod, Hebrew, "where is the glory?" Jabez, Hebrew, "he will cause pain." Julius, Latin, "soft-haired." Lancelot, Latin, "a servant." Leigh, Anglo-Saxon, "wayside beauty." Levei, Hebrew, "adhesion." Llewellyn, Welsh, "lightning." Lucius, Latin, "born at daybreak."

Marvin, French, "more wine." Merlin, Welsh, "sparrow hawk." Morton, Anglo-Saxon, "unsatisfied." Moses, Hebrew, "drawn out." Octavius, Latin, "the eighth born." Oliver, Latin, "olive tree." Orson, Latin, "a bear." Philip, Greek, "lover of horses." Phineas, Hebrew, "brazen-mouthed." Reuben, Hebrew, "behold, a son!" Rudolph, Teutonic, "famous wolf." Sidney, Anglo-Saxon, "bruised." Thomas, Aramaic, "a trin." Tracy, Greek, "carrying ears of corn." Ulysses, Greek, "a hater." William, Old High German, "resolute helmet." Xavier, Spanish, "fascinating."

Amaryllis, Latin, "rustic sweetheart." Barbara, Greek, "foreign; strange." Belinda, Italian, "a sergent." Cecilia, Latin, "blind." Deborah, Hebrew, "a bee."

Eloise, Old High German, "warlike." Lucy, Latin, "born at daybreak." Mary, Hebrew, "bitter." Melissa, Greek, "a bee." Myra, Greek, "she who laments." Priscilla, Latin, "somewhat old-fashioned." Rachel, Hebrew, "a female sheep."

INDIAN SUMMER SCENES—Top left, it's leaf-raking time for youngsters, and these typical American boys don't seem to mind the chore a bit. Top right, rural roads, off the beaten track, are never more alluring than now, with the trees bright with glowing colors and most of the Summer's speeding traffic forgotten. Lower pictures show typical vistas on the nation's fertile fields, which this season have yielded their richest harvests.

Everyone Welcomes Indian Summer But Few Know Exactly What It Is

By HERBERT HOLLANDER

Everybody enjoys the gloriously beautiful days of Indian Summer—but how many know what Indian Summer really is?

Is there, actually, such a season in the weatherman's lexicon?

Strictly speaking, Indian Summer, thought by many to be the most perfect time of all the year, is not a true season in itself, but so unfailing is its coming and so striking its characteristics that weather science has made careful observations of it.

No season is more famed in song, story and history, and none has inspired poets to more rapturous verses. In fact, it's such a delightful time of year that even the weatherman, concerned with facts and not esthetics, joins in its praise along with practically everybody else.

Days such as these of Indian Summer are found in many parts of the world, but it is generally agreed that it reaches its peak in the latitudes in which the greater part of the United States is situated. And in this area it is at its best, with city and colorful countryside equal beneficiaries.

Cloudless Sky

Indian Summer days follow the first frost, and they may occur in September, October, November or December, although they are relatively rare over most areas of the United States in September and December.

Weather science, which has scientifically charted Indian Summer with a care which matches the enthusiasm of the poets' appreciation, confirms your own vivid recollection of such days. They are characterized, it is found, by an almost cloudless sky, with the sun shining strongly through an overhanging haze. There may be a few light airs or an absence of wind. Warm, not hot, days are followed by briskly cool nights, and in the suburbs and in the country householders awaken to find lawns and fields freshly touched with frost.

Contrary to popular belief, Indian Summer may recur two or three times a season. However, the third appearance is the exception rather than the rule. Sometimes days like this may be limited to two or three or a week. In favored years, however, they may extend over a period of as much as three weeks and more.

It is during Indian Summer that plants dry up and drop away, and plant dust and smoke from forest fires usually combine to add to the haze. It has been noted year after year that barometer readings at this season are above the average. And, in general, there is a descending tendency of the air. The smoke from forest fires generally travels eastward at this season. As it moves it gathers moisture, and the formation of clouds and the falling of rain follows.

Searchers into the extensive lore of the weather have not been able to discover for sure why these finest of all Autumn days are called Indian Summer. Some have hazarded the guess that when the first colonists landed here they were told of a season of belated or "false" Summer by the Indians, and that the time thus became known as Indian Summer. But there is no positive proof that this was the case.

So far as can be determined, Horace Walpole, noted English man of letters, first used the expression in 1773.

The gorgeous days of Indian Summer always have been associated with the ingathering of the harvest, with celebrations of thankfulness, and with feasts and festivals held in the outdoors which now is so inviting and upon which so soon the rigors of Winter will descend.

St. Martin's Summer

In the United States the term Indian Summer is almost invariable. In some parts of Europe, however, it is known as Old Women's Summer, and in England it is called St. Martin's Summer or All Hallow's Summer. And there is an ancient but unreliable proverb which affirms that "Where the wind is on Martinmas Eve, there it will be for the Winter."

There is a legend, however, which explains why the mellowest days of Autumn have been called St. Martin's Summer. It is that St. Martin, patron saint of husbandmen, shared his cloak with a beggar and that because of this kind deed Summer returned. The day of St. Martin is November 11.

Because of the perfection of the weather by day, the exhilaration afforded by the clear, crisp, brisk nights, Indian Summer days more and more are being chosen as a vacation time. Many resorts which formerly closed immediately after Labor Day now remain open as late as December. Too, the season lures thousands to late Fall excursions into a countryside in which the bright green of Summer has given way to every mellow shade on nature's palette. But to the charm of an Indian Summer vacation is added the practical convenience of less crowded inns and camps, and roads which have bid a grateful farewell to the rushing throngs of Summer. These are days so well suited to the enjoyment of nature, and to idling in the warmth of a temporarily rejuvenated sun, that those who have taken their vacation during the heat of Summer invariably affirm their intention of joining the ranks next year of those who have discovered the unique enjoyment of an Indian Summer outing.

Indian Summer in America finds barns and granaries and storehouses full of the infinitely rich and varied fruits of the fields. The heavy work of Summer is over, and late crops can be taken in stride. The fields are studded with shocks of grain; cattle graze gratefully in the warmth of a returning sun. The farmer turns to tasks which herald the advent of Winter; the farmer's wife can look with pardonable pride upon shelf upon shelf of preserves, relishes, and other delectables "put up" during the past season. On the farm, Indian Summer brings a relaxation from the strenuous effort of the harvest, an eagerly awaited interlude (often highlighted by that grand institution, the county fair) between the hard work of Summer and the bleakness of Winter.

City Folk Envy Farmers

The city dweller who envies the farmer's sturdy independence, his deep pride in his own acres, his freedom from the noises, the stresses, the strains of urban life, and who longs to regain the eternal verities of the countryside, never has the urge to return to the land so strongly as during the days of Indian Summer.

When the leaves turn purple, red, and gold, that is forest fire time. Indeed just about the only entry to be found on the wrong side of Indian Summer's ledger has to do with immense losses which occur at that season in the nation's forests.

Huge heaps of fallen leaves combined with the dryness of the atmosphere and carelessness on the part of man cause devastating conflagrations which destroy trees on tens of thousands of acres in all parts of the country. Officials of the U. S. Forest Service are urgent in their appeals for care at this season that the costly toll may be reduced. Annual timber losses through fire run high in the tens of millions while the costs in watershed, grazing, recreational, scenic and other factors are literally incalculable.

A splendid system of forest fire control has been set up by State and Federal Governments, and every modern method is employed, including the use of airplanes to bring parachute fire fighters to the scene. But while nothing has been overlooked in the struggle to curb fires, experts emphasize that prevention is still the best answer to the problem.

Enjoy the forests and all outdoors during Indian Summer—but be sure to put out camp fires, matches, cigarettes, and don't let glowing ashes blow.

Many have tried their hand at describing the beauty of Indian Summer days, and for one, Bryant, who says that "the melancholy days are come, the saddest of the year," there are a hundred who sing the praises of this many-hued season. Indeed, even Bryant himself repented and declared that "glorious are the woods in their latest gold and crimson," joining with Keats who sang so lyrically of the "season of mists and mellow fruitfulness, close bosom-friend of the maturing sun."

But Stoddard, a lesser poet, came closest, perhaps, when he wrote:

"Divinest Autumn! who may paint thee best
Forever changeful o'er the changeful globe?
Who guess thy certain crown, thy favorite crest,
The fashion of thy many-colored robe?"

Letters

War Brides Club

Dear Editor:

A group of us brides in the mid-west have formed an International Travel Club to aid us in returning home for a visit. We are now trying to contact other war brides to tell them about the club. So far as we know there is no list in existence giving the location of these girls, therefore we are sending copies of this letter to a few places where we think there might be persons knowing the whereabouts of war brides in their vicinity.

The main purpose of our club is to keep the cost of our trips home as low as possible yet travel under the same conditions as that of any regular passenger. This we reasoned could best be done by dealing with transportation companies as a club rather than as individuals. We have gained recognition by several leading steamship and airline companies and they have consented to place advertisements in a news letter we propose to publish. In this way it is now financially possible for us to have our own paper and through it keep in touch with the war brides scattered throughout the country.

There are no membership dues to our club and membership is open to all nationalities in both the United States and Canada. As we take in the various nationalities we intend to advise their respective consul generals of the purpose of our club. At present we have talked with the British Consul General and were happy to receive his best wishes for the success of our venture.

If you know of any war brides or war brides clubs we would appreciate it if you would send us their names and addresses so that we may invite them into our club.

Thanking you in advance for your cooperation we remain,

Very truly yours,
International War Brides Travel Club
Mrs. Ivy Salzman, sec.
708 E. Bell St.
Bloomington, Ill.

Good Evening . . .

By CLINT DUNATHAN

AMERICAN FURS—In the early days of the fur trade there was intrigue, wars, and bloodshed in the competition for American furs. In the Revolutionary War and the War of 1812 some of the hottest campaigns were to secure fur trading outposts in the rich land of peltries.

Today the American fur industry faces a new threat—from other countries.

For a flood of imported furs, including ship loads from Russia, is menacing the fur markets of the United States. The American fur industry is being made the goat by a federal administration that expounds the theory of free trade—even if it be with countries whose exports help finance programs of dictatorial aggression.

* * *

NO LIMITS — Northern Michigan fur farmers and their friends should consider the following report by Roy D. Harman, chairman of the legislative program of the National Board of Fur Farm Organizations:

"Secretary Francis had bills introduced in Congress to require the president to impose quantity limitations on imports of foreign furs in accordance with recommendations to be made by the Tariff Commission.

"This bill reached the Senate floor for a vote and the vote was tied. In that case the vice president casts the deciding vote. Barkley voted against us. Again Secretary Francis had a similar bill introduced and some weeks later when the Senate voted on it, the vote was again tied and the vice president again voted against us.

"The vice president is one of those long time office holders confirmed to the tradition of his party for low tariff or free trade and efforts to change his position have not been successful." e

* * *

FOREIGN POLICY—Even foreign policy has a bearing on the matter, for the Harman report continues:

"In this import legislation the national board has met severe opposition from the State Department who claim such legislation would harm our relations with Russia. The fact that the Soviets derive many dollars from their fur exports to this country and use those dollars to finance their spying and propaganda campaigns has won many senators to our side but not quite enough, strange as it may seem."

* * *

NOT SO VIRTUOUS—So ends our quotation from Harman's report. But here is additional information to show that Russian furs are still coming in—despite published reports that union staevedores refused to unload the vessels.

The dock workers union did unload the furs from the Soviet ships—for five per cent of the cargo value. Once on the dock, another transportation union group carted them off on the start of their consignment to American markets —for a cut of 2½ per cent of the value of the furs.

This sequel to the story never reached the press, although it is vouched for by brokers who received the furs.

* * *

NO RESTRAINT—The American fur raisers are all in the same boat, but the mink producers are particularly hard hit by the imports

On the eve of pelting season when an estimated 3,000,000 domestic mink will reach U. S. market—an additional 3,000,000 or more imports will also be received in this country.

Last year there was a net loss of 600 mink ranchers in the United States. They went out of business because of several factors—including the impossibility of meeting low wage, low production cost levels of foreign competition.

The U. S. fur raisers are not against free trade. But the U. S. is the principal market for furs in the world today—and the domestic fur ranchers would like to keep a part of the business they have helped establish.

Imports of dark mink (exclusive of the so-called orientals) jumped 88 per cent in 1949 over the previous year.

Establishment of a quota system to limit foreign fur imports is a reasonable and justifiable request by U. S. fur farmers. They cannot long survive otherwise.

Into The Past

10 YEARS AGO

St. Joseph's high school trimmed the Munising high school football team by a 24 to 6 score at the Escanaba athletic field.

Manistique—The Manistique Women's club at its next meeting will have as hostesses Mrs. Gage Byse, chairman, Mrs. Ernest Branch, Mrs. M. Carlson, Mrs. C. D. Chase, Mrs. H. A. Cockram, Mrs. F. N. Cookson and Miss Mary Clarke.

Urging voteds to favor daylight saving time in Escanaba, a group of citizens declares that fast time is essential to "keep Escanaba out of the dark ages." Eastern Standard Time is the official time for the state.

Calumet—Herbert J. Rushton of Escanaba, Republican candidate for attorney general, attacked the Democrats for rising state deficits, unbridled spending, and under the Murphy administration of doing nothing to improve facilities for treating the state's crippled children.

20 YEARS AGO

Manistique—John M. Hewitt, Republican nominee for sheriff of Schoolcraft county, piled up a commanding lead over his opponent, Sherman Dewey, and was re-elected to the office.

Chicago—Television station W9XAP put on the air tonight what was believed the first televised progress of a political election. Just 10 years ago today the first returns of an important election, that of Warren Harding as president, were broadcast by KDKA in Pittsburg.

Escanaba—News of the death of Clement Fisher of Detroit, nephew of Henry Snyder, 1431 North 18th street, in Lugano, Switzerland, was received here today. The young man was studying for the priesthood at Rome.

Communists Have Strong Fighting Force In Italy

By MARQUIS CHILDS

ROME—Nearly 400 Americans are stationed here in Rome to administer the Italian phase of the European recovery program, military assistance program and other functions growing out of the relationship with America. The number is certain to increase, thereby creating new administrative problems of housing, communication and so on, which in turn require more personnel.

CHILDS

Something like this is happening in every capital in which American aid is being distributed. Yet there is certainly a question whether, in spite of all this American supervision, the basic aims of the aid programs are being achieved.

A big fuss has been raised here over the revelation by American officials that most of the aid dollars seem to have gone to build up the cold-dollar position of the Italian government. That is to say they have gone into the channels of a cautious, conservative financial policy rather than into capital investment to create much-needed new jobs.

The American official chiefly responsible for this disclosure is now, it seems, to be fired. This is apparently because of the conviction at the top, both in the Italian government and the American representation here, that he needlessly disturbed relations between the two countries.

Newspaper "Leak"

The way in which the facts of Italian financial life were disclosed—through a newspaper "leak"—may have been inept and ill-advised. But in my opinion the American taxpayer will find it hard to understand why American influence should not be exerted to persuade the Italian government to put through certain basic reforms such as compelling the rich to pay their share of the tax burden.

This is not an academic question nor is it a matter of reform merely for the sake of reform. It gets down to a pretty fundamental issue.

The United States is taking the lead in building the defenses of the Atlantic community, including Italy. This will mean a great new burden on the American taxpayer in terms of billions of dollars. If it succeeds, the balance of power between the Communist and the non-Communist half of the world may be redressed and perhaps peace can be achieved. That is the basic concept of Secretary of State Dean Acheson.

But it is pretty clear that it will not succeed unless the European nations themselves do their share and at least in part pay their own way. Merely handing over weapons bought with American dollars will not be enough.

This gets down to the realities of the Italian economy and the reforms which many here believe to be essential. Unless these realities are analyzed and brought to light, Italy may get away with saying that she cannot afford to spend money on arms; that if America wants Europe re-armed, then America must foot the bill.

I talked about these things with a very wise Italian who has seen many governments rise and fall in this ancient capital. He said:

"I am inclined to agree with many of the criticism made recently by your ECA administrator. But you see it is the way he made them. He had been talking like a mother-in-law. And in Italy we do not like mother-in-lawism."

U. S. Role Difficult

This suggests, of course, the extreme difficulty of the American role. How to achieve the desired ends without assuming the character of a common scold lecturing to a proud people?

Significantly in this connection, the Communists are playing a passive game. Partly, to be sure, this is because their popular strength has declined. But it may also be partly on the theory that, given enough time, the American effort is bound to fail and then Communism can step in.

It is not for lack of physical and human resources. They are carefully being hoarded. Edmund Stevens, correspondent of the Christian Science Monitor, has shown in a revealing series of articles from Rome than the hard core of Communism in Italy is based on a trained and disciplined fighting force that has come out of the resistance movement directed against the German occupation in the war years.

The partisan action groups enroll a minimum of 150,000 trained and experienced fighters. There is good reason to believe that they have extensive hidden munition dumps which the Italian police have never uncovered.

They are maintained with Moscow's help for the hour of showdown which would probably come at the outbreak of a general war. They can be resisted and overcome only by a people willing to sacrifice and fight for what they believe to be their own collective self-interest. The will to resist can never come solely through an infusion of American dollars no matter how massive.

Ferris Institute Replaces Buildings

The students from Escanaba at Ferris Institute bring word of progress on the new buildings being erected at the Institute to replace those destroyed in February of this year.

The foundations of the east wing class rooms building are being completed and work on the actual building is expected to be started yet this year. The new class rooms building will house both the College of Pharmacy and the College of Commerce and will be completely equipped with the latest furnishings for classes.

The west wing building will house the offices of the Institute, the men's and women's lounge and the library and will be started shortly.

Listed from Escanaba are: Lonald C. Kvam and Harold W. Flath, freshmen; Raymond P. Menard and James R. Holt, sophomores and Sidney E. Miller, junior, all in the College of Pharmacy. In the College of Commerce are: Herald R. Pearson and Richard J. Pryal, freshmen and Nick Milkovich is in the College Preparatory school.

Demos Are Favored In Mock Election At Rapid River

Students at Rapid River high school leaned heavily toward the Democratic ticket in a mock election held yesterday at the school.

One hundred twenty students, from grades 9 through 12 cast 42 votes for Harry F. Kelly, GOP gubernatorial candidate, and 71 for Gov. G. Mennen Williams.

However, in voting for 11th district representative in Congress, students cast 61 for Charles Potter, incumbent, and 41 for Fred L. Hanscom.

Vote tallies were as follows:

Democratic—Williams, 71; Connolly, 58; Hart, 62; Roth, 65; Eveland, 64; Price 69; Hanscom, 41; Gibbs, 71; Erlandsen, 66; McGonagle, 64; Miron, 74; Coon, 59; Pryal 63; Hult, 70 and McInerney, 53.

Republican—Kelly, 42; Vandenberg, 53; Alger, 51; Millard, 47; Brake, 48; Martin, 44; Potter, 61; Ellsworth, 43; Jensen, 46; Yelland, 48; Smith, 39; Constantineau, 53; Magnuson, 48; Anderson, 44; Ryde, 56 and Heikkinen, 61.

Mrs. Everal Venton, civics instructor, and Robert Olson, history teacher, were in charge.

Students who served on election boards, in three shifts, were Elizabeth Larson, Alfred Groleau, Marilyn Salley, David Jay, Jean Boyer, Patricia Lund, Pat Gibson, Meryle Johnston, Allen Groleau, Bill Williamson, Lois Bjurman, Roselen Lamberg, Ann Thomas, Gail Rushford, Bonnie Potvin and Marlene Schroeder.

Serving on the school counting board were Pat Gibson, Wayne McMartin, Marie Jacoksen, Curtis Larsen and Lorraine Karasti.

Wells

WELLS—Miss Helen Joyce Vandeville, daughter of Mr. and Mrs. Emil Vandeville, Gladstone Route One, and Fredrick Breitzman of Bay View, son of Mr. and Mrs. John Breitzman, were married in Immanuel Lutheran church in Escanaba Saturday afternoon, October 28 by Rev. Rasperson of Menominee. Lavendar mums decorated the altars for the service.

Mrs. Dorothy DeGrand, soloist, sang "Perfect Love" and "Because."

Members of the bridal party were Mrs. Vern Vandeville, matron of honor, Miss Lucille McGeary, bridesmaid, Mr. Vandeville who was best man, and Harold Breitzman, usher.

The bride, given in marriage by her father, wore white slipper satin, the gown styled with a marquisette yoke outlined with lace ruffles, long sleeves with lace ruffling at the wrist and a full skirt. Her fingertip veil was caught to a seed pearl headdress. Her jewelry was the bridegroom's gift necklace of pearls and she carried red roses and white mums. The matron of honor wore blue and Miss McGeary, pink and they carried matching bouquets.

Blue ensembles and yellow baby mum corsages were worn by both mothers.

A wedding supper and a reception for 100 guests at the home of the bride's parents followed the ceremony. The bride's cake centered the appointments of blue, pink and white.

The couple after a wedding trip through Lower Michigan, to Gary, Ind., Chicago and through Wisconsin will live in Gladstone Route One. Both are Escanaba high school graduates. The bride is employed by the Jacobson Manufacturing Co., and Mr. Breitzman is with the Escanaba Paper company.

Wedding guests included Mr. and Mrs. Norman Wery and daughter, Green Bay; Mrs. Ed Heinzer and daughter, Carney; Henry Lanaville, Mrs. Dave Lanaville and son, Bark River; and Mr. and Mrs. Leroy Baker, Menominee.

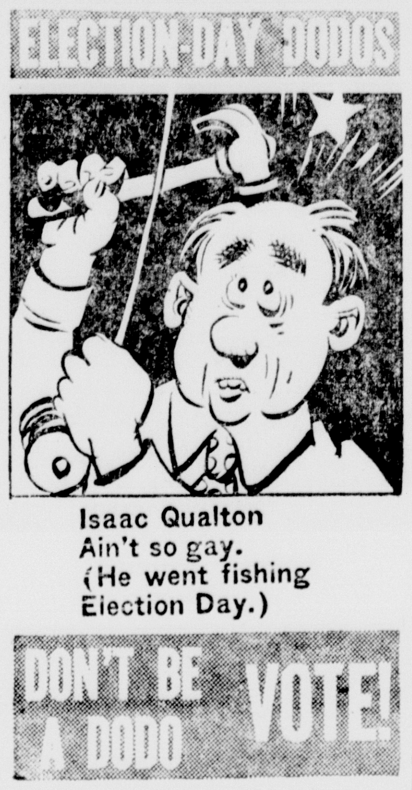

Speech Instructor At Stephenson

STEPHENSON— Carl Jenkins has been employed part-time by the board of education of the Stephenson public schools to give group and individual training to all pupils with speech defects.

Thirty-one pupils are now receiving special treatment.

Mr. Jenkins spends one-fourth of this time in the Stephenson schools. The balance of his time is used in the Nadeau township schools, and the Bark River-Harris public schools.

Dorothy Rodman Club President

HERMANSVILLE — Dorothy Rodman was elected president of the Future Homemakers of America club at a recent meeting of the home economics girls of the Hermansville high school. Other officers are: Marilyn Farley, vice president; Barbara Rodman, secretary-treasurer and Beverly LaCousiere, class reporter.

Twenty girls and their home economics teacher, Miss Inez Dalton, attended the F. H. A. meeting held at the Iron River high school October 28.

Boy Scout Party

A successful Halloween party was held at the Hermansville high school Tuesday evening when members of Boy Scout Troop 478 entertained their guests. Games and dancing provided the diversions of the evening with refreshments being served afterwards to the 38 present. Billy Duca and Lloyd R. LaCosse, jr., were in charge of the refreshments and David Whitens and Peter Pouquette were in charge of the games. The scoutmaster, James Gribble, and the assistant scoutmaster, Marvin Heezen, and their respective wives, were the chaperones.

CYO Meets Monday

The next meeting of the CYO of the St. Mary's church will be held Monday evening, November 6.

Choir Practice

Choir practice for the members of the choir of St. Mary's church will be held Thursday evening, November 9.

Try a Classified Ad today. Call 692

School Play Tickets Now Are On Sale

Tickets for the Escanaba Senior high school production of "Our Hearts Were Young and Gay" Nov. 20 now are on sale, George Ruwitch, assistant principal, announced today.

Persons desiring to see the three act comedy, under direction of John Romstad, may obtain tickets from any member of the cast or senior students.

The play will be presented in William W. Oliver auditorium.

Rock

MAPLE BOWL LEAGUE

Rock Co-op, 13-5; Herb's Bar, 13-5; Campbell's, 12-6; Norden's 11-7; Hansen's, 10-8; Northland, 10-8; Larson's, 8-10; Corner, 7-11; Sunnyside, 7-11; Bob's Appliance, 6-12; Rockettes, 6-12; U. P. Mutuals, 5-13.

HTG—U. P. Mutuals, 741; HTM—Bob's Appliance; HIG—Eula Nevela, 197; HIM—Evelyn Kivela, 495.

Five high averages—Evelyn Kivela 144, Ruth Peltonen 142, Miriam Johnson 141, Verna Larson 140, Ann Fosterling 135.

Buy and Sell the Classified Way.

Back Again Tonight at the **BUCK INN TAVERN**
Music by Don Russell, Lloyd and Red Lauscher

DANCE TONIGHT At The

SWALLOW INN Rapid River
Chet Marrier and Orchestra
Beer Wine Liquor

DANCE Saturday Night at **THE TRIANGLE**
South on M-35
Music by Harold Nye Orch.
(formerly with Gib Helgemo)

VETERANS PARTY GAMES
Sunday, 2:30 p.m.
At Amer. Legion Hall
Fun For All!

Al's Tavern
Sunday Night
Al Steede
and His Orchestra will be back.

"THE DELLS"
'Dine and Dance in Scenic Splendor'
Presents TO-NITE
★ FRITZ SPERA & HIS Popular Entertaining Orchestra. 'Music Designed for Dancing'.
MEMO: Commencing—Tuesday—Election Nite
★ MATA ROY
'Fabulous Mistress of Piano & Song'
'Star of Stage-Screen-Radio-Nite Club'

The American Legion Club
718 Ludington St.
Follow the Crowd
Have Fun
At Our Party Games
Every Saturday Night, 8:30
Proceeds go to Community Service

C'mon Out, It's A New Band!
DANCE TONIGHT
To The Tunes Of
DeROECK'S BAND
BREEZY POINT
No Admission — No Minors Permitted

THE TERRACE
Between Esc. and Glad. on US-2, 41
TONIGHT
Dancing to the Music of
★ CLIFF SA-VIT-SKI ★
and his Orchestra
No admission or cover charge

EAGLES DANCE TONIGHT
Music by Groleau's Orchestra
For Eagles and Friends

STOP Confusion GO Republican
Support THIS County Ticket
RE-ELECT
WILLIAM A. (BILL) ELLSWORTH
STATE SENATOR
CAPABLE

DEPENDABLE

For State Representative:
ROY A. JENSEN
Return him to the legislature.

For Sheriff:
BILLY SMITH
Restore Thrift and Economy to this office.

For Prosecuting Attorney:
HARLAND J. YELLAND
For More Efficient Service

For County Clerk - Register of Deeds:
MARY CONSTANTINEAU
"She's done all the work
Let's make her the clerk"

For County Treasurer:
CHAS. W. MAGNUSON
For a FULL TIME Treasurer

For County Surveyor:
ALLEN HEIKKINEN
Very well qualified.

For Coroners:
C. ARTHUR ANDERSON
DR. ROBERT E. RYDE
Efficient and well qualified.

(Paid Political Advertisement)

VOTE NOV. 7 FOR "BILL" MIRON
Your Own Sheriff
DEMOCRATIC TICKET

HONEST • TRUSTWORTHY • PROVEN

President, past and present of Mich. Sheriff's Assn., Yearly member of FBI Schools.

Veteran of War I . . . member of American Legion Post 82, 40 and 8 Voiture 663 and Brotherhood of R.R. Trainmen.

Has saved taxpayers thousands of dollars during his past service . . . he is also a taxpayer.

IF RE-ELECTED THE FOLLOWING CAPABLE MEN WILL SERVE WITH ME:

JOHN E. FREDERICKSON, Undersheriff, father of nine children, homeowner and taxpayer.

CLARENCE A. "CULLY" JOHNSON, War II Veteran, member VFW, DAV, American Legion and Carpenters and Joiners Union, married and 1 child, home owner and taxpayer.

WILLIAM E. BUTLER, War II Veteran—40 months service, 40 and 8, American Legion, DAV and VFW. Married and father of 3 children.

Signed
WILLIAM E. MIRON

(Paid Political Advertisement)

HERE ARE THE REASONS

YOU SHOULD VOTE FOR 'JIM' COON
Democratic Cand., County Clerk, Reg. of Deeds

CAPABLE . . .
Attended Michigan Tech for 3 years and Cloverland Commercial College for 2 yrs. . . has had bookkeeping experience and conducted business.

WAR VETERAN . . .
3 years service in U. S. Army Air Force as Pilot officer—Member American Legion, and Air Force Reserve.

"JIM" is for COURTEOUS, EFFICIENT ADMINISTRATION
This ad is sponsored and paid for by
DELTA COUNTY WAR VETERANS

(Paid Political Advertisement)

Price Director Needed In ESA

Able Man Wanted For Much-Criticized Job

By STERLING GREEN

SEA ISLAND, Ga. — (AP)—An appeal to industry to supply a topflight businessman to become federal price stabilizer was expected at today's closed session of the business advisory council here.

Alan Valentine, head of the Economic Stabilization Agency, was among a half-dozen government officials listed to address the council of about 100 industrialists. The group was organized to advise the commerce department.

Members indicated that Valentine, stymied for weeks in the quest for the price boss in his price-and-wage control agency, may ask the council for aid and if he does, will get it.

The problem of finding men able and willing to take the criticism and low pay that go with government assignments has been described by President Truman as a major handicap in the defense effort.

In the case of Valentine's ESA, the absence of a price director has stymied the formulation of any policy on price-wage controls.

The national production authority, the priority and production control agency, won general acclaim at the industry session for its "middle of the road" policy of step-by-step controls to meet mounting arms production schedules.

Several members said the general sentiment is that Harrison has found a happy medium for mobilization. Over-hasty slashes in civilian production, they said, would bring shutdowns and joblessness before arms production hits its stride.

The council yesterday decided to move ahead vigorously with a study of labor policy in view of prospective manpower shortages.

It was suggested that the government take steps to assure industry of draft deferment for key workers and technicians, whether employed on defense or civilian jobs.

Truman Bodyguard Is Buried Today

(Continued from Page One)

bloody affray. Mr. Truman visited them in the hospital yesterday and reported they were getting along fine.

600 Policemen

The attempt on the president's life has prompted extraordinary precautions for his safety in St. Louis and during the rest of his trip.

Six hundred St. Louis policemen—double the usual number—have been assigned to duty during Mr. Truman's visit there. On the speakers' platform with the president will be only a few party leaders and other officials.

At 2 p. m. (EST) the president is scheduled to take off for Scott Air Force base in Illinois, 20 miles South of St. Louis.

He speaks at 10 o'clock (EST) tonight in Kiel auditorium where he climaxed his 1948 "Give 'em hell" election campaign with a fighting Saturday night political talk.

The president will spend the night at the Jefferson hotel and fly Sunday at 10:30 a. m (EST) to Kansas City. Later he plans to visit his sister, Miss Mary Jane Truman, and his brother, J. Vivian Truman, at nearby Grandview.

On Monday, the president will join his home town of Independence at a celebration dedicating a liberty bell, a present from the town of Annecy, France. He will attend a luncheon at the Latter Day Saints (Mormons) auditorium in Independence before a 3:45 p. m. (EST) speech at the Memorial auditorium to climax the celebration.

Mr. Truman will cast his ballot early Tuesday morning in the Blue township precinct voting place in Memorial auditorium before flying back to Washington, where he is due around 3 p. m. (EST).

Perkins

Miss Violet LeBresh is a patient at St. Francis hospital, Escanaba, where she submitted to surgery Friday morning.

Mrs. R. A. LeClaire, Mrs. Bertha Yeadon and Mrs. D. B. LeGault were among those attending the Democratic women's luncheon at the House of Ludington in Escanaba Thursday.

Mrs. Fred Neurohr left Wednesday for Kenosha, Wis., called by the serious illness of her father, Fred Gerou who is a patient in St. Katherine's hospital. Mr. Gerou is a former resident of Perkins.

Halloween Party Success

The Halloween party given at Perkins high school Tuesday evening was a big success. Funds from various booths totaled $105 to be applied on the purchase of a movie projector. Arrangements were in charge of the Parent Teacher association and the program included special movies, one of Perkins school children taken last spring shown by John Vogt of Gladstone.

Entertain Club

Mr. and Mrs. Leo Godin entertained their canasta club members at a regular meeting at their home. Mrs. Godin's birthday anniversary also was observed at the party.

Is Advanced

Lionel G. LeClaire who is stationed in Tokyo, Japan, recently was advanced to the rank of Private First Class. He is a grandson of the C. J. LeClaires.

Employed In U. S. A. Total 61,764,000, New Alltime Record

WASHINGTON — (AP) — Some 61,764,000 Americans were working last month, setting an all-time record for October. And only 1,940,000 were listed as unemployed—the smallest number in the past two years.

But government officials concerned with manpower problems are worried. Defense industries are expected to need an extra 2,500,000 or more workers by next summer. And the armed services, aiming at a 3,000,000-man goal, are expanding daily.

The census bureau, reporting the job figures yesterday, said the 401,000 drop in the number of unemployed resulted from two factors: draft calls cut down the size of the working force, and good weather allowed expansion in farm employment.

Labor Market Tight

Total employment advanced by 538,000 over September, with net additions of 680,000 in agricultural work far more than offsetting a decline of 142,000 in non-farm employment.

Secretary of Commerce Sawyer observed that the dwindling reservoir of unemployed "is rapidly ruling out the jobless group as an important source of additional workers for defense industries."

The census bureau said that 137,000 persons, many of them women, became job seekers last month

Employment in Midwest labor markets remained at a high level during the July-September period this year, the labor department reported.

The department's bureau of employment security said the labor market in September was "tight" in Chicago and Rockford, Ill., Evansville, Fort Wayne, Indianapolis, and South Bend, Ind., Flint, Grand Rapids, Kalamazoo, Lansing, Pontiac, and Saginaw, Mich., Canton, Dayton and Youngstown, Ohio, and Madison and Milwaukee, Wis.

The bureau explained that a "tight" labor market is one where unemployment totals less than three per cent of the available labor force.

Specifications Eased

Unemployment ranged between three and 4.9 per cent in these modwestern labor markets:

Decatur and Peoria, Ill., Louisville, Ky., Detroit and Muskegon, Mich., Cincinnati, Cleveland and Columbus, Ohio, and Racine, Wis.

This is the way the report describes labor conditions in Michigan:

Detroit—"Employment at peacetime high; trade, service, metals pace gains; expansion in dominant autos slows. Defense orders filtering in but not yet important. Tightening labor supply eases age, sex, race, hiring specifications. Pickup in autos expected to spearhead brisk winter hiring."

Flint — "Dominant auto industry, service, trade, machinery share in moderate employment rise; machinery up despite major plant leaving area; machinery, autos expected to spearhead winter employment gains; construction to continue at near - peak levels—work under way on large new defense project."

Grand Rapids — "Joblessness halved as employment rises moderately. Furniture, machinery, trade gains offset drop in food and metal products. Machinery, with defense contracts, expected to spark moderate winter rise. Labor stringencies loom under planned hiring schedules; current shortages not slowing production."

Kalamazoo—"Autos, metal fabrication, pace moderate job gains as employment reaches postwar peak. Dwindling labor reserves dominated by women job seekers; hiring restrictions remain firm despite tightening labor market. Winter dip in construction expected to offset small factor gains."

Lansing — "Dominant autos leads moderate job gains as employment mounts to peacetime peak. Machinery, primary metals also up after sharpened demand for radios, auto forgings. Midwinter model-changeover layoffs in autos, cutback in trade, government, construction expected to reverse employment problems."

Muskegon—"Sharp employment pickup led by foundries, refrigerators, auto parts; joblessness slashed by more than two-thirds. Continued job gains paced by foundries in prospect, although present brisk hiring pace may be slowed. Relaxed job specifications easing foundry recruitment problems."

Pontiac—"Brisk hires in metals, machinery, service, construction spark employment uptrend; smaller expansion in dominant autos; military service withdrawals tightening labor supply; impact being offset by immigrants, housewives returning. Slower hiring tempo expected for winter, dominated by autos, primary metals."

Saginaw — "Employment hits all-time peak, uptrend in machinery, autos, foundries spearhead job gains. Moderate expansion planned for late fall, winter; bulk of new hires expected in machinery and auto labor supply adequate for production now scheduled."

Chinese Red Aid Drags Out Finish Of Korean Scrap

(Continued from Page One)

northwest of Sudong, 20 miles north of the east coast industrial city of Hamhung. The marines are driving toward the Changjin reservoir, one of two power dams serving both North Korea and Southern Manchuria.

The weather continued bad for Allied air forces. Intermittent rains and low clouds hampered close fighter support. Observation planes were able to spot enemy forces moving southeasterly from the Yalu river boundary of Manchuria. But there was no indication that the movement was large scale.

Battalions Encircled

Marine planes were supplying two battalions of U. S. leathernecks cut off on their drive to the power dam in the northeast. The Marines were extended. One battalion was encircled just west of Wonsan, where the Marines landed last week. Other units were strung out more than 100 miles from the Sudong area to a point 30 miles south of Wonsan.

On the northwest front, at least half of the U. S. First Cavalry division's Eighth regiment had escaped from a trap sprung Thursday near Unsan. A U. S. Eighth Army spokesman said there was reason to believe that the others would make it safely south.

There was no further word of another unit of the First Cavalry—about half a battalion — that was trapped west of Unsan in the heavy Communist counterthrust.

The U. S. First Cavalry had gone to the rescue of the badly-mauled republic of Korea (ROK) Sixth division, which plunged spearheads last week all the way to the Manchurian border.

The Red counterattack, in and around Onjong, cut the ROK Sixth division into pieces. The division's Seventh regiment, which lunged beyond Chosan to reach the Yalu river boundary, was cut off and retreated southward.

State Of Michigan Certain Of Getting 18th Congress Seat

DETROIT—(AP)—Michigan, in view of its now officially declared population growth, is virtually certain of getting an 18th seat in congress.

The U. S. census has credited the state with a gain of 21.2 per cent since 1940.

Michigan's official population is now 6,371,766. That compares to its 1940 population of 5,256,106.

It would be up to the legislature to apportion the new congressional district.

Feet-First Saginaw Burglar Lassoed

SAGINAW — (AP)—Gettie Scott heard a noise at a window as he sat by his radio last night.

He stopped the radio, looked and listened at the window.

The window came up. Then in popped two large feet.

Scott grabbed a clothesline, tied the feet and held them in a tight lasso as he phoned police.

He turned the package over to police—an overgrown 16 year old boy. Police held the youth on a charge of attempted breaking and entering.

Snow Covers Canada

TORONTO,—(AP)—The first general snowfall this autumn over eastern Canada left a three-inch blanket today in the Montreal area and about 2½ inches in suburban Toronto. The snowbelt extended westward from Ottawa and Montreal to the Sault Ste. Marie area and as far north as James Bay.

French Retreat On Hanoi Front

Indochina Defenses Spread Out Thinly

SAIGON, Indo-China — (AP) — French troops began a new retreat today, this time from positions in the foothills 45 miles southwest of Hanoi.

Official reports said the small French post of Vubanh and a whole string of outposts and guard towers were being evacuated.

The withdrawal represented a new retrenchment of defense lines around Hanoi, north Indo-China metropolis and key center of the Red river delta.

Since September the French have been carrying out a series of retreats from frontier forts facing Red China, north of Hanoi.

The French force of 1,200 fleeing Laokay, isolated northwest frontier fort which was the latest to be abandoned in the north, reached Chapa today. That post is 20 miles southwest of Laokay.

The French never have revealed their strength in northern Indo-China, but observation indicates French forces are spread dangerously thin. In many places the defenses are manned by local Vietnamese militia whose loyalty in a tight spot may be questionable.

Briefly Told

Fined Here—Ernest Della Costa, 18, of Spalding, who was charged by Escanaba police with petty larceny following a Halloween prank in which Della Costa and a companion stole hub caps and gasoline caps from Escanaba cars, was fined $10 and costs in justice court yesterday. The caps have been returned.

* * *

Pleads Guilty — Lloyd (Turk) Allen, Escanaba fisherman, entered a plea of guilty to charges of disorderly conduct and assault and battery in justice court this week. Charles Meyers, another Escanaba fisherman also charged with disorderly conduct and assault and battery, pleaded not guilty. Sentence for Allen will be passed by justice court Nov. 9, at which time Meyers will be tried. The two men were arrested on complaint of Harold Allen and proprietors of an Escanaba restaurant following a fight.

* * *

Gets Ticket—Joseph Martineau, 217 North 13th street, has been ticketed by Escanaba police for allowing his driver's license to expire, following an acceident Friday afternoon in which Martineau's car and a car driven by Clinton Priester of 515 South 10th street collided.

Lake Huron Collision Skipper Suspended On Negligence Charge

DETROIT — (AP) — Capt. Rudolph J. Kiessling, skipper of the Great Lakes passenger ship, City of Cleveland III, was under suspension today as a result of a ship crash that cost five lives in Lake Huron last June 25.

The United States Coast Guard suspended the veteran lakes captain's license for one year.

The Coast Guard's civilian trial examiner, Francis X. J. Coughlin, in a decision announced yesterday, sustained charges of negligence against the captain.

Coughlin conducted a hearing on the charges here last summer. They were filed by the Coast Guard after the D. & C. passenger ship collided with the Norwegian freighter Ravnefjell in a fog off Harbor beach.

The examiner sustained charges that Capt. Kiessling failed to reduce his ship to a moderate speed and to blow a danger signal when he was not sure of the freighter's course.

The freighter rammed into the superstructure of the passenger ship, ripping off staterooms and throwing the passengers into the water. The City of Cleveland III was bound for Detroit with a Benton Harbor Chamber of Commerce excursion party.

Obituary

ROBERT J. GEYER

Funeral services for Robert J. Geyer were held at St. Joseph's church this morning, with Rev. Fr. Patrick officiating. Burial was in Holy Cross cemetery.

Solos of the mass were sung by Mrs. Claire O'Donnell, Barbara Skopp, Mrs. Ray Olson and Doris Corley.

Pallbearers were Thorwald Papineau, Eugene Raymond, Anton Roeser, William Gabourie, William Hermes and Michael Wurth. Out-of-town persons who attended the funeral included Mr. and Mrs. Edward Berrigan, Mr. and Mrs. Frank Wimer of Milwaukee and Mrs. Clarence Larson of Rock.

MRS. SOPHIA NORKOOLI

Funeral services for Mrs. Sophia Norkooli were held yesterday afternoon in the Finnish Lutheran church at Rock with the Rev Amos Marin of Gwinn officiating. Burial was in the family lot at the Rock cemetery.

The music of the service was sung by the Women's Choir, with solos by C. Arthur Anderson.

The pallbearers were Sam Martilla, Matt and Jack Viitala, Oscar Kaminen, William Vesa and Charles Laukanen.

Attending the service from out of the city were Mrs. Howard Reed of Detroit, Charles Norkooli of Camp Custer, Colorado, and Paul Norkooli of Detroit.

MRS. ROBERT PERRY

Final rites for Mrs. Robert Perry of Daytona Beach., Fla., were held this afternoon at the Anderson funeral home with the Rev. James G. Bell of the First Presbyterian church officiating. Burial was in the family lot in Lakeview cemetery.

C. Arthur Anderson sang during the service, accompanied by Mrs. F. M. Fernstrom.

Pallbearers were Edward Moersch, Albin Olson, Walter Perry, Lawrence Perry, Albin Anderson and Alvin Tibores.

Out of town persons attending the service were Mr. and Mrs. Alvin Tibores and Helen Perry of Detroit; Mr. and Mrs. Walter Perry of Milwaukee; Mr. and Mrs. Lawrence Perry of Waterloo, Wis., and Mr. and Mrs. Albin Anderson of Bay City.

Escanaban Gets Call From Japan On Her Birthday

Mrs. Ruby Casey, 1522 Sheridan road, received a long distance telephone call from her son in Japan on her birthday Oct. 31.

T-Sgt. Francis H. Casey, who is stationed at Misawa air base near Tokyo called his mother at 2:15 p. m., Wednesday in Japan. That was 12:15 a. m., Tuesday here.

He reported he was well and had no difficulty getting the call through in clear tones.

The Escanaba soldier has been in Japan since March 13 and prior to the war in Korea worked in an army print shop at Misawa base. He has been in the army seven and a half years.

Disorderly Charge Dismissed By Court

A disorderly charge lodged by Escanaba police against Leo R. Luedeman of Munising Sept. 4 yesterday was dismissed in justice court on lack of evidence.

Luedeman was charged with furnishing and selling intoxicating liquor to minors. Five witnesses were sworn by the court at trial Friday.

The Munising man was arraigned Sept. 27. According to court records, three of five youths involved in the case now are in reformatory school.

Girl Scout Drive Ends Today, Half Of Quota Met

The Escanaba Girl Scout fund drive, held during the past two weeks ends today. Up until yesterday collections totaled just over $700, not quite half the quota figure of $1500. However, not all contributions have yet been received.

The Escanaba Girl Scout Board, members of which have been conducting the drive, urge all industry, business and individuals who have been contacted, to send in their contributions as soon as possible, so that all budget business can be concluded. Contributions should be sent to LeRoy Hamilton, county Girl Scout treasurer, 608 Wisconsin Ave., Gladstone.

It is hoped that these late contributions will meet the budget quota. No further solicitations will be made in Escanaba. If the budget figure is not met, the Girl Scout program will of necessity have to cut down to meet the funds available.

This is the first year that the Girl Scouts have had to conduct a separate fund drive. Heretofore the Girl Scouts have participated in the Community Chest, which was suspended this year. All seven participating Community Chest organizations are conducting or will conduct separate fund raising drives in order to operate in 1951. Without funds, none of these youth programs or community service organizations can carry out their programs.

Four Fined Here In Justice Court On Traffic Counts

Four persons have been fined in justice court on traffic charges, court records reveal.

Clayton E. Robinson of Gladstone, who was charged with failure to yield right of way, by Escanaba police following an accident Nov. 2, was assessed a fine of $3 and court costs of $2.

Gerald J. Gunville of 1215 Stephenson avenue was fined $2 and costs of $1 and Robert Randall of 224 Stephenson avenue $5 for speeding in the city. Oscar F. Magnuson paid a $2 fine for running a red light.

Larceny Reported To Police Here

Theft of a Spicer power take-off, reversible, from an auto parts store Friday, has been reported to police by Mason Meyers. The power take-off is valued at $84.

Other thefts reported to police include that of a tire and wheel from a car owned by Dick LeRue of 601 North Ninth street, Gladstone. LeRue reported the wheel and tire were taken between noon and 6 p. m., Friday while his car was parked in Escanaba.

Personals

Dr. and Mrs. Karl E. Gray are spending the weekend in Green Bay with friends.

Axel Anderson of Escanaba, a student at Northern Michigan college of education in Marquette, recently was pledged to the Tri Mu fraternity.

Mrs. Jennie Dufresne left today for Los Angeles, Calif., to spend two months with her son Walter and her daughter, Mrs. William Bisson.

Harwood Erickson and his father, Harry Erickson of Minneapolis, former Escanaba residents who visited here with August Erickson, State Road, a brother of Harry Erickson left today for a visit in Chicago.

M. A. Stone has returned to Chicago following a week's visit at his farm near Watson. While here he attended the Delta County Potato Show.

Cpl. and Mrs. James D. Smith, who visited for two weeks with Mr. and Mrs. Krist Oshe, Mr. and Mrs. Henry and Earl Nelson and Miss Anne and William Buske at Ford River, left today to return to Leavenworth Kans.

John Krebs and his daughter, Mrs. Arthur Carlson, 610 South 16th street, left today for Racine, Wis., to visit with his sister, Mrs. John Hills, who is ill.

Mrs. Esther Robitaille and son Dale have left for a weekend visit in Green Bay.

Jean Boyce, daughter of Dr. and Mrs. D. H. Boyce is spending the weekend in Marinette at the Jerome Cayen home.

Dale A. Heidenreich, who spent a week with his parents, Mr. and Mrs. A. A. Heidenreich, 1022 Ninth avenue south, left today for th veterans' hospital in Waukesha, Wis., where he receives treatment. He was accompanied by Miss Louise Roberge.

Mrs. William Peters, sr., Mrs. William Peters, jr. and daughter Linda and Miss Marie Peters have returned from Midland, Mich., where they attended the funeral services of Hilton Richardson, a nephew of the senior Mrs. Peters.

Mr. and Mrs. Joseph Browne of 315 South 16th street will leave Monday for Burlington, Iowa, to visit Dr. and Mrs. Donald Petersen.

Ford River Aid Meets Tuesday

The Ford River Ladies' Aid and their families and friends will meet at the Ford River Mills school Tuesday evening, November 7, at 8, and will hold a farewell party in connection with the meeting for Rev. and Mrs. Gerald Bowen. The pastor who has been in charge of the American Sunday School Union has assumed charge of the Congregational parishes of the district. Lunch will be served after the program.

Try a Classified Ad today.
Phone 692.

NOTICE

To the voters of Escanaba Township!

The following proposal will be voted on November 7, 1950:

Should Escanaba Township purchase and house Fire Equipment of its own?

Yes or No.

Signed.

Escanaba Township Board

MEN AND WOMEN OF DELTA COUNTY

The women of Delta County are entitled to at least one county office—

MARY CONSTANTINEAU

has served as deputy county clerk for 2 grand clerks— Pete LeClaire and Ted Ohlen.

She has been helpful, courteous and painstaking in her work.

ADD A WOMAN'S DIGNITY TO THE CIRCUIT COURT

Prepared and paid for by some lawyer friends of Mary Constantineau in appreciation of her unselfish service.

(Paid political advertisement)

8 reasons not to VOTE

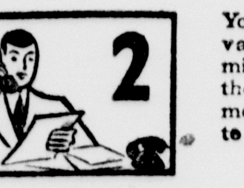

Maybe you think a little more of Comrade Joe than you do of Uncle Sam. Joe licks his chops when you stay away from the polls. In the last Presidential election 45 million qualified voters stayed away.

You think your time is too valuable to wait a few minutes for your turn at the polling place. You have more "important" things to do.

What the heck's the good of "my one little old vote? Let George vote." And George decides to let you vote. So a lot of you's and Georges stay away from the polls—and lose an election.

You moved and forgot to register. That's a reason for not voting this election, but, folks, it really won't do to use that excuse a second time!

The wife likes one candidate and the husband likes the other. It's obvious your votes will cancel out each other, but each helps to swell the total of your favorite candidate.

You don't know anything about the issues and the candidates. It's nothing to be really proud of, but it doesn't take long to get up to date.

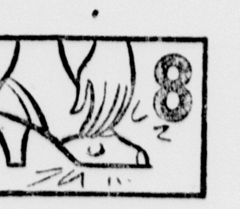

You think it's all "politics" anyway—and it certainly will be as long as you and folks like you stay home.

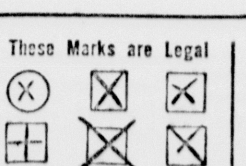

Your corn hurts—but remember a lot of freedom-loving Americans get to the polls on crutches and in wheel chairs.

These Marks are Legal

In each case a cross has been used, and the intersection of the lines of the cross is inside the circle or square.

These Spoil Your Ballot

Top 3 ballots are invalid because crosses were not used. Bottom 3 ballots are void because the lines of the cross do not intersect within the square.

Note—If a voting machine is used in your polling place, remember, it is completely reliable and enables you to split your ticket in any manner desired.

mark your "X" for freedom—Vote Nov. 7

FREEDOM IS EVERYBODY'S JOB

In cooperation with the Junior Chamber of Commerce "vote drive"

this space contributed by—

J. C. Penney Co.

Tryg's Super Market

B. F. Goodrich

B. W. Hall Agency

Office Service Co.

Cheer Leaders To Hold Clinic

Assemble At U. of M. On November 11

ANN ARBOR — High school cheerleaders from all over the state of Michigan will attend a clinic at the University of Michigan on Saturday, November 11.

More than 1,700 cheerleaders from 230 schools already have made reservations and it is possible that there will be 2,000 preesnt when the event is held. In addition to attending the clinic on Saturday morning, all of the cheerleaders will appear with the University of Michigan Marching Band at the Michigan-Indiana football game.

"The clinic is a result of the interest and need which was shown through the area clinics staged by the University last year," L. E. Vredevoe, director of the Bureau of School Services, says. "The purpose of these clinics, in addition to reviewing the techniques of cheerleading, is to help cheerleaders recognize their responsibility and opportunity to serve as leaders in their schools in developing good sportsmanship, citizenship and school spirit."

The clinic is being sponsored by the Bureau of School Services with the cooperation of the University cheerleaders under the direction of Newton C. Loken, the Marching Band under the direction of William D. Revelli and the Board in Control of Intercollegiate Athletics.

The morning clinic will start at 10 a. m. in the Intramural Building under the leadership of the University cheerleaders and Mr. Loken. A count of the advance reservations early this week showed 1,728 cheerleaders and 399 faculty advisers from 230 schools plan to attend with additional reservations still arriving.

All parts of the Lower Peninsula and both ends of the Upper Peninsula are represented in the reservations already made. The U. P. representatives are Stephenson at the western end of the peninsula and Sault Ste. Marie in the eastern end.

Eugene Laneville Dies At Age Of 88, Funeral Tuesday

Eugene Laneville, 88, of 1617 Stephenson avenue, died at 8 last night at St. Francis hospital. He was admitted for treatment October 25.

Mr. Laneville was born in Canada February 12, 1861, and had lived in Delta county 30 years. He was a member of St. Thomas the Apostle church.

Surviving are his wife, three step-sons, Isaac Beauchamp of Escanaba where he had been making his home, Ned Beauchamp, Iron River, and Edward Beauchamp, Wilson, a step-daughter, Mrs. William LaFave of Milwaukee and several nieces and nephews.

Services will be held at St. Thomas church Tuesday at 9 with Father Arnold Thompson officiating. Burial will be in Gardens of Rest cemetery. Friends of the family may call at the Degnan funeral home beginning at 2 Sunday.

Garden Parties In Observance Of Halloween

GARDEN — Mrs. Vernon Peterson, teacher of the kindergarten school gave a party Tuesday afternoon for her pupils who appeared in costume to enjoy fun and games.

The local PTA and teachers sponsored a party at the Community hall Tuesday night to provide entertainment for all youngsters in an effort to divert their energies into peaceful, pleasant channels, and to curb prankish tendencies.

Schoolchildren appeared in costume and prizes were awarded for the most outstanding masquerade of each room as follows: Kathleen Boudreau, kindergarten; Jane La Valle, second and third grades; Barbara Joque, fourth and fifth grades; Mary Tatrow, sixth and seventh grades. Following of games with prizes galore the children were refreshed with cupcakes and orangeade.

Paul Casimir, 84, Has Leg Broken By Falling Tree

Caught beneath a falling tree that had lodged against another, Paul Casimir, 84, of Rapid River, sustained a fractured leg between the knee and hip about 3 o'clock yesterday afternoon.

Mr. Casimir is the father of Joe Casimir, Masonville township supervisor.

Casimir was cutting pulp wood near the Casimir farm about three-quarters of a mile north of Perkins when the accident occurred. In cutting the tree in which the other was caught, the tree suddenly dislodged and pinned him to the ground.

Finally freeing himself, Casimir called for help. He was heard by other cutters who were about a quarter of a mile distant. They made a litter with their jackets and carried him out of the woods. From there he was taken to St. Francis hospital in Escanaba.

Rock Student Continues Studies

Jarl Roine of Rock, a 1950 graduate of Northern Michigan college of education, Marquette, now is doing graduate work at the University of Indiana at Bloomington.

The Rock student has obtained a position as assistant to Dr. Thomas F. Barton of the geography department. During the spring semester Roine will instruct a class on physical geography.

He plans to return to Upper Michigan next summer to work on his thesis.

Bargains you want on Classified Page.

David Farleys Of Garden Married Fifty Years

GARDEN — Mr. and Mrs. David Farley celebrated their fiftieth wedding anniversary Sunday, Oct. 29. Mrs. Farley was the former Catherine Lueneberg and was attended at her marriage in 1900 by Mrs. Charles Winter, the former Hattie Farley.

The celebrants presided at the family dinner at their residence at 12 o'clock following which open house was held in the council room of the Community hall.

Present at the dinner were Mr. and Mrs. Albert Farley and family, their daughter, Mrs. Luella Beacon, Mr. and Mrs. Roy Farley and family of Garden; Mr. and Mrs. Orville Farley and family of Fayette, Mr. and Mrs. Merton Reno and family of Manistique, Mr. and Mrs. James Rae and son of Escanaba and Mrs. Vivian Snellenberger of Whitesville, Kentucky.

The sons and daughters presented a golden tree which held 60 silver dollars, the one at the tip being dated 1900. Friends and relatives presented beautiful gifts and money.

Out of town guests who called included Mr. and Mrs. Louis Farley and Francis Farley of Kate's Bay; Mr. and Mrs. William Gentz, Mr. and Mrs. Vernon Linderoth, Mr. and Mrs. Harry Secore of Manistique; Mr. and Mrs. Chas. Watchorn, Mrs. Catherine Watchorn, son Robert, Mr. and Mrs. William Watchorn, and Rev. and Mrs. I. N. Polmonteer of Fayette; Mrs. Ralph W. Jackson, Mrs. Thomas Ross and Mrs. Charles Jackson of Escanaba.

Mr. and Mrs. Farley have sixteen grandchildren and one step-grandchild.

Anti-Aircraft Units Set Up U. S. Bomber Bases In England

WASHINGTON—(AP)—Four anti-aircraft artillery units are going to England to set up defenses for American bomber bases there, the army disclosed.

An announcement said the units will be in the United Kingdom by early winter. About 1,600 men will be involved.

Three B-29 bomber groups based in England share five former Royal Air Force bases with U. S. Fighter outfits and aircraft servicing groups. At present, however, no ground force units are on duty. So far as is known here, the air bases have had no anti-aircraft protection.

At least two U. S. Fighter groups are based on fields in the American zone of Germany. And there have been indications recently that U. S. air strength in Europe is being augmented by both Bombers and Fighters.

The yucca, New Mexico's state flower, is said to obtain much of its sustence from the air.

Engineers say that the average television receiver requires 600 parts.

Garden

Guild Meeting

GARDEN — Mrs. Jack King was hostess to Guild members Wednesday afternoon. Further plans were made to serve a public harvest dinner in the Community hall beginning at noon, Sunday, Nov. 5. Mrs. Paul Lamkey of Van's Harbor will be the hostess for the next meeting on Nov. 15.

Briefs

The committee in charge of the party at Marygrove Wednesday night included Mrs. Henry Deloria, Mrs. William Swaer, Mrs. Alfred La Vallee, Mrs. Charles Gauthier and Mrs. Bud Winter.

Mrs. Helen Bero of Gladstone motored here Monday to bring her mother, Mrs. Mary McPhee, to her home. She was accompanied by her sister-in-law, Mrs. Eugene Pizzala of Waukegan, Ill.

Miss Rose Martin, Miss Albertine Godbout, Mrs. Ben Woollen, Mr. and Mrs. Fred Beaudre and son Richard visited with the Martin Beaudre family of Manistique Sunday.

Mr. and Mrs. Reuben Paul and Mr. and Mrs. Gibson Ranguette of Masonville visited with the Fred Beaudres Thursday.

Mesdames Wesley Horning, Jack King, E. Heafield, E. Johnston, Mary Birk, Nora Lester, Myrtle Halverson, William Winter, Arta Hazen, Emily Hess, Ossie Hazen and Regnold La Cost attended a silent auction given by the Willing Workers of the Cooks Congregational church Thursday afternoon.

Homemakers' Meeting

The Garden Homemakers had their first meeting of Home Economics Nov. 2, at the home of Mrs. Opal Berg. Mrs. Berg and Mrs. Reginald LaCost acted as leaders. The lesson on Christmas gifts was very practical. A full attendance of 16 members was present. The home economic leader from Escanaba will be at the Town Hall November 8 at one o'clock. Any one wishing to form a second group in Garden should send two representatives to this meeting.

NO TAX INCREASE

is necessary to build a

new gas plant

in Escanaba

Additional taxes are **not** needed because revenues of the gas utility will be transferred to the city to meet bond payments.

NO GAS RATE INCREASE

is necessary

Additional gas revenues are **not** needed because propane gas is less expensive than our present gas. Bonds issued to finance the plant can be paid off without increasing gas rates.

CITY OF ESCANABA

Now! Get The Right Oil For Winter!

Chances are you've never seen oil freeze .. but you'll feel it stiffen and you'll have trouble starting your car with heavy, worn out oil in the crankcase. It's time for a change! Better drive up now.

Oberg's Super Service

For Service calls: Phone 1371

Lake Shore Drive at 11th St.

When You Buy

That New Car

Pay Cash

Borrow from Your Local Bank

INSURE

with Your

Local Agent

ESCANABA INSURANCE AGENTS ASS'N.

John Back — Bill Perron
Jim Davidson — Bob Pryal
Art Goulais — Taylor Ins. Agency
Briton Hall Agency — Clem Tordeur
Werner Olson — O. V. Thatcher

DOWN TUMBLE PRICES

at the K-F annual USED CAR

Bargain Harvest

Why are our prices *down*—when prices 'most everywhere else are *rocket-high*? Because Kaiser and Frazer new car sales are at an all-time high—we've got a bumper crop of fine Used Cars, and the boss has ordered us to move 'em out!

Prices slashed. Cars guaranteed. Ready for winter driving!

1949 Kaiser 4 door — 1949 Chev. 4 door — 1949 Ford 4 door

BARGAIN HARVEST SPECIALS

BERO MOTORS

USED CAR LOT

2217 Lud. St. Escanaba

Authorized Kaiser-Frazer Dealer

COMMUNICATION

Dear Friends:

Recently this paper carried a story concerning the hourly pay rates for the County Clerk and County Treasurer set by the Board of Supervisors. In other editions of the paper, a paid political advertisement by the Republican candidate for county clerk has stated that because of my absence from the office because of illness, she has been forced to work overtime to take care of my job. These two stories would indicate an action distinctly opposite that which the Board of Supervisors actually took, when they abolished the Deputy Clerk's position in next year's budget. The facts also show that since I have been ill and unable to be at work, extra clerk hire for the County Clerk's Office has been approved month after month by the Board. Does this indicate that a deputy clerk is unnecessary?

Also, did the Board of Supervisors forget themselves in establishing any hourly rate payments? I have, as clerk, paid a full day's pay for all Finance Committee meetings, uncountable times, many meeting lasting but a few minutes. But the committee members always made sure that the amount for a full day was on their checks, in addition to mileage allowance, even for those who live in Escanaba. The Board of Supervisors has never complained on those payments.

If the action of the Board of Supervisors, in making the County Clerk's job one that is payable by the hour, intended to reprimand me for my illness (which I could not control), why did they not also make some mention of my deputy being absent for three and a half months because of illness, and still she drew full pay during that time?

My deputy states in her political ads that she "has done most of the work of the County Clerk's Office for the past several years," and that she has carried that "heavy load" courteously, efficiently, and with good service. This is, of course, a deliberate untruth, and I can truthfully state that there have been times when my deputy absolutely refused to perform some of her regular duties, and it was necessary for me to request the Register of Probate for help. I will also make public the statement that when I was able to be at my office every day, I could expect, and I did receive, full cooperation from every office located in the court house. I defy the deputy county clerk to make the same statement. The truth of the matter is that she has completely undermined the morale of the courthouse, and that if she should become the next County Clerk, two of the court house employees have told me that they will resign their jobs because they cannot possibly work any longer in the same building with her. Do you think that is "courteous, efficient, able service"? Do you think she is showing how honest she is when she accepts her livelihood for 15 years from a Democratic employer, and then she seeks personal advancement under a Republican label? How can anyone trust this type of person? Will she render the same kind of loyalty to you, the voters of Delta County?

She also says that "veterans and their families have received, birth, marriage and death certificates without cost . . . discharge certificates were recorded and certified copies thereof were issued also without cost." This is entirely true, BECAUSE SUCH SERVICE IS REQUIRED BY MICHIGAN STATE STATUTE, and not because the deputy county clerk had any bigheartedness personally. She forgot to tell you, though, that she has been paid by the taxpayers (many of whom are these same veterans who received these documents) extra compensation for every discharge recorded and issued. I think you should know these facts.

As for my service as County Clerk, I make no apologies. I have asked the Finance Committee over and over for increased appropriations to properly run the Clerk's office and the Register of Deeds office. Each time I have been turned down, and the budgets have been decreased. In 1949 the Register of Deeds office earned for the county $5,448.25; up to October 1st, this year, this office has earned $5,680.00. There is very efficient personnel in this office and considering the meager allowance for help, it is a gross injustice for the Finance Committee to make a statement that the service has been unsatisfactory. If there is any unsatisfactory service, the Finance Committee is responsible. For the amount of revenue returned to the County from this office, I have been allowed the magnificent sum of $500 per year to run the office of the Register of Deeds. It is thanks to the very good help in this office, Mrs. Florence Isaacson, that the work has been done as well as it has been.

As for the Board's action on the salaries of the prosecuting attorney and the probate judge, their attempt to show how good they were being to those officers is wasted, because the salaries for those two offices is protected by law, and since 1933 those salaries have been the minimum set by law and it was impossible for them to lower the salaries. The Sheriff could not be put on an hourly basis, because he is duty-bound 24-hours a day, and they were afraid they might have to pay him something extra. Many times I have worked overtime, as most attorneys will verify, being called back Saturday afternoons and evenings to file new law cases because of accidents, etc. and at times to make out certificates for people who had to leave the county that night, other times to give out marriage certificates and so forth. All this I have done many, many times to produce good service, and at no time did I ever decline because my eight hours was up.

Hoping that this letter gives the readers of your paper a bit of the other side of the story, I am

Your County Clerk,

J. Theodore Ohlen

(Paid Political Advertisement)

Stop Confusion - Vote Republican - Tuesday!

Dear Friends:

I am happy to present the men who will serve with me in the Sheriff's office if I am elected Sheriff of Delta County next Tuesday.

BILLY SMITH

For Sheriff

BILLY SMITH

Successful businessman, property owner, taxpayer, married, five dependents.

World War II Combat Veteran, 24 months active army service. Honorably discharged October 1944.

Active Member Co. C. Michigan National Guard, American Legion and 3 A.F. of L. Unions.

World War II Combat Veteran with 24 months active service in the United States Army.

ARMY

My Undersheriff will be (from Escanaba)

RALPH PETERSON

A lifelong resident of Escanaba. Property owner and taxpayer. Married, has three dependents. Successful businessman.

World War II Combat Veteran with 42 months service in the U. S. Coast Guard.

Honorably discharged Oct. 8, 1945. Member American Legion and Local No. 110 Pulp and Sulphite Workers AFL.

World War II Combat Veteran with 42 months active service in the United States Coast Guard.

COAST GUARD

My Deputy Sheriff will be (from Gladstone)

Lawrence J. Shampo

Was born in Gladstone. Property owner, taxpayer, married, one dependent.

Served in both First and Second World Wars. Has 20 years active navy service. Honorably discharged April 1947 with rank Chief Boatswain's Mate U.S.N.

Member American Legion and V. F. W.

World War I and World War II combat veteran with 20 years active service in the United States Navy.

NAVY

Be sure to listen to Billy Smith and Ralph Peterson on WDBC—
Sat., Nov. 4–7:50 p.m.
Mon., Nov. 6–8:25 p.m.

We earnestly and respectfully ask you to vote for BILLY SMITH for Sheriff and install this fine team of efficient, hard working experienced men in the Delta County Sheriff's Office.

The Delta County Republican Committee

(Paid political advertisement)

FOR BETTER HOMES

Build-Repair-Remodel

FOR BETTER LIVING

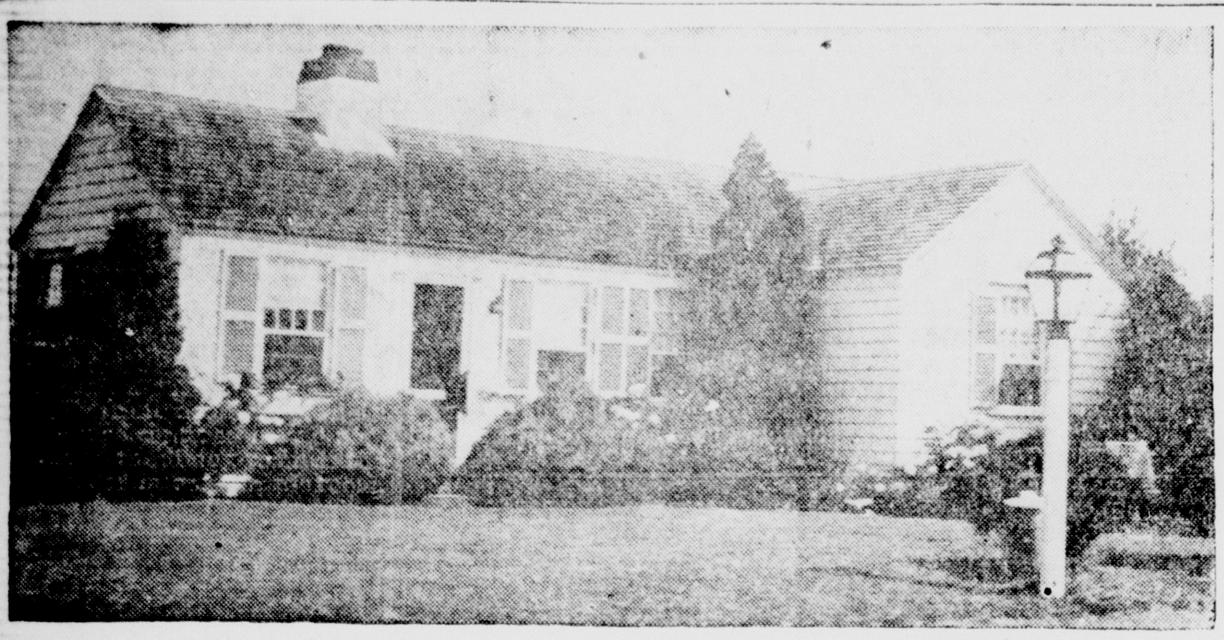

The Barnstable

An Unusual Cape Cod Design

Rooms	Four
Bedrooms	Two
Closets	Six
Cubage	12,600 ft.
Dimensions	39' x 36'

Many people think the ranch house style welling is a new idea in architecture. Actually the small home with rooms all on one floor is almost as old as the hills and on Cape Cod there are many old cottages with numerous wings and ells forerunners of today's ranch houses. From one of these Cape Cod houses came the idea which the Home of the Week Plan Service has developed into "The Barnstable," the 4-room dwelling pictured.

This house may be built with a full cellar or, if no cellar is desired, upon a concrete slab foundation. In the latter case, the space set aside for the cellar stairs in the floor plan would be made a utility room to house the heating plant and laundry equipment.

50-Foot Front Enough

This cottage can be built to face in any direction. Since it measures only 39 x 36 feet, a lot with a 50-foot frontage would be large enough to accommodate it.

The large square banded chimney, bright-painted shutters at the windows and tasteful landscaping set off the painted clapboard walls of the house and make it unusually attractive. Because of the low roof the attic space cannot be used except for storage and insulation should be installed under the roof and in the side walls.

The front door opens directly into the 16 x 13-foot living room. A coat closet is placed handily just inside the front door, at the left. The fireplace centered in one narrow wall of the living room is the focal point of interest in the room. Just beyond the fireplace is a door opening into the kitchen. A French door from the living room opens on the 10 x 9-foot porch at the rear of the house. Across the room from the kitchen door is another door connecting with the hallway to bedrooms and bathroom.

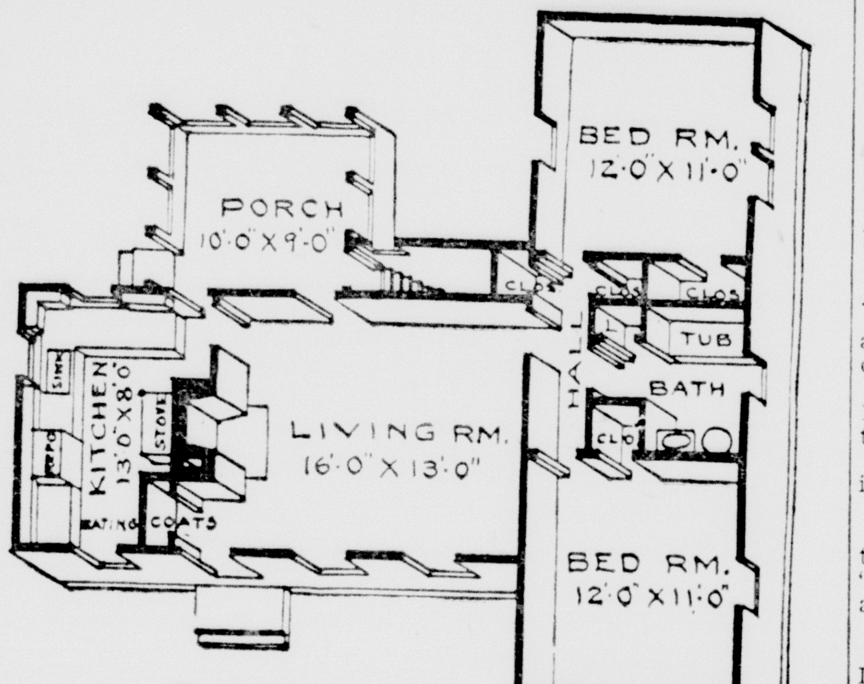

FLOOR PLAN.

Galley-Style Kitchen

The kitchen, measuring 13 x 8 feet, is laid out in galley style, with refrigerator, working counter and sink on one side, the stove opposite. Beyond the refrigerator, under a window, is space for a breakfast set. A glazed door from the kitchen opens to the porch, which, if screened in, would make a pleasant summer dining room and, if glazed could be used the year around. The closed-in stairway to the cellar leads down from the porch area instead of being inside the house.

The bedroom wings, which give the house a T-shape, have the bathroom centered between the two sleeping chambers. A large linen closet is located in the bathroom. The hall between the two bedrooms has two storage closets and there are clothes closets in each bedroom.

Each of the bedrooms measures 12 x 11 feet and has windows on two exposures.

The cubic content of the cottage is 12,600 feet.

Blueprints Available

Complete plans and specifications for this house and all other "Home of the Week" designs are available at moderate cost.

For plan prices, write to the Home Building Editor Dept. 15 Daily Press and enclose a self-addressed, 3c stamped envelope. Allow 7 to 10 days for a reply.

Cancer Program At Rapid River PTA Meeting

RAPID RIVER—An educational film on cancer, sponsored by the American Cancer society and an interesting and instructive talk on the subject by Mrs. A. M. Gilbert of Escanaba featured the meeting of the Rapid River Parent-Teacher association held Monday evening at the school gym.

Lunch was served after the program by a committee composed of Mrs. Waldon Johnson, chairman, Mrs. James Jay, Mrs. Murray Cole, Mrs. Florence Lagerquist and Mrs. Leslie Caswell.

The program committee for the next meeting the last Monday in November will be Mrs. Kenneth Scott, chairman, Robert Olson and Gerald Banasazk and the lunch committee is Mrs. Anna Stade, Mrs. Alvina Sorgenfrei, Mrs. Everal Centon and Miss Ina Short.

Personals

Mr. and Mrs. Joe Carrier of Iron Mountain and Mr. and Mrs. Oliver Beauchamp of Escanaba were entertained at supper at the Louis Thibault home Sunday.

Mr. and Mrs. Harry Fox and four children of Traverse City were weekend guests at the Guy Wellman home.

Mrs. C. J. Eberts has returned to her home in Ypsilanti after a 10-day visit at the home of her parents, Mr. and Mrs. Louis Thibault.

Members of the Shivers family who operated the Drive-In theatre here have closed the theatre for the season and left Wednesday for Detroit where they will spend the winter months.

Mrs. Jennie Duranceau of Masonville is confined to her home with a severe attack of arthritis.

Mrs. Rose Mercure returned from a vacation trip during which she visited a nephew, Albert Nephew and family in Spokane, Wash., Norman Nephew and family in Livingston, Mont., and a niece, Mrs. Dewey Miller who lives in Marion, Ind.

Some 13,000,000 persons live along the Nile River in Egypt.

El Paso, Texas, is the largest city on the Mexican border.

Legion Planning Armistice Program

RAPID RIVER — Walter Cole Post of the American Legion, Rapid River, will meet Tuesday evening, November 7, in the Legion hall, to complete plans for an impressive observance of Armistice Day, November 11. The celebration is to include a program with a speaker and music by the Rapid River high school band.

Try a Classified Ad today. Call 692

SAY "Goodbye" TO STUBBORN FAUCETS
LET US INSTALL
CRANE
Dial-ese

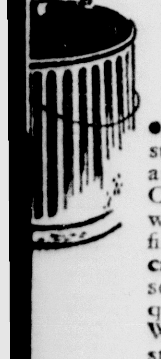

• No more wrestling with stubborn faucets to stop that annoying dripping. With Crane *Dial-ese*, the force of water is harnessed to give finger-tip control. And because *Dial-ese* faucets operate so easily, wear and consequent dripping are reduced. We now have a complete stock of modern, efficient *Dial-ese* faucets to fit every fixture in your home. Stop in for a demonstration today.

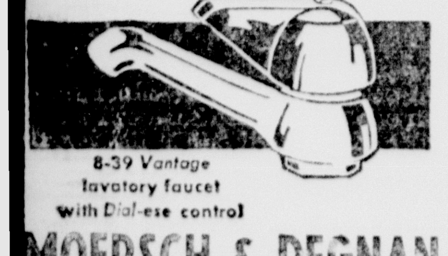

8-39 Vantage lavatory faucet with Dial-ese control

MOERSCH & DEGNAN
Plumbing - Heating - Sheet Metal
112 N. 10th St. Phone 1381

ENJOY warm floors

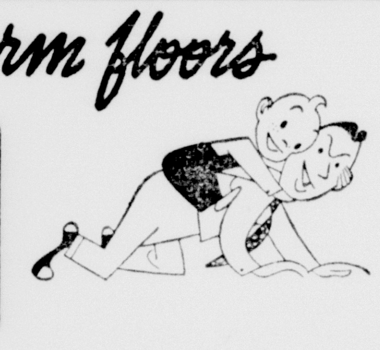

TIMKEN Silent Automatic OIL HEAT
FREE SURVEYS AND ESTIMATES
OIL BURNERS • OIL FURNACES • OIL BOILERS • WATER HEATERS
Upper Peninsula Heat and Power Co.
John Ohlen, prop.
Phone 7403 Gladstone 719 Delta

Question: How should I go about painting basement walls?

Answer: Be sure to use a primer-sealer when painting concrete, brick or cement block walls. Then proceed with any standard wall paint. This also applies to basement ceilings.

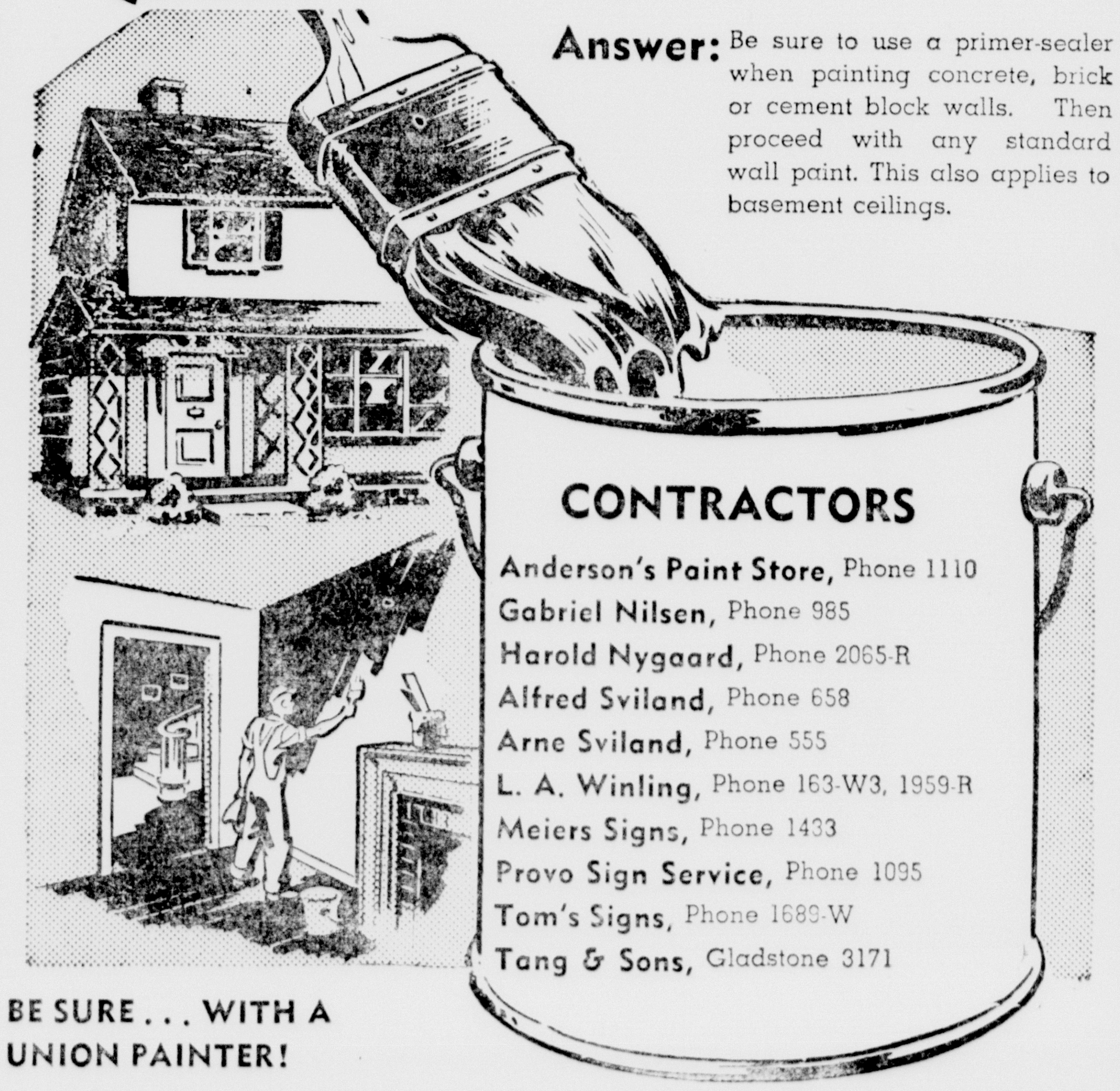

CONTRACTORS
Anderson's Paint Store, Phone 1110
Gabriel Nilsen, Phone 985
Harold Nygaard, Phone 2065-R
Alfred Sviland, Phone 658
Arne Sviland, Phone 555
L. A. Winling, Phone 163-W3, 1959-R
Meiers Signs, Phone 1433
Provo Sign Service, Phone 1095
Tom's Signs, Phone 1689-W
Tang & Sons, Gladstone 3171

BE SURE . . . WITH A UNION PAINTER!

Brotherhood of Painters, Decorators and Paperhangers of America, Local No. 811, A. F. of L.

WE CARRY
the following Plumbing Supplies:
Drain Tile for septic tanks .... Ft. 30c
Lavatories $32.95
Closet Combinations, with seat
Kitchen Sinks $8.95 and up
Galvanized Pipe and fittings still an ample supply in stock
Soil Pipe and Fittings
Bathroom Set, complete $199.85
We Deliver and We Install
Come in for Prices
CASWELL HARDWARE
Phone 2712 Rapid River
"The Store With 1001 Items"

ELECTRICAL Contractors

It Costs No More To Have The Best!
PHONE 1986
Herro Electric Shop
1314 Lud. St.

Pittsburgh WATERSPAR VARNISH

Here's Gleaming New Beauty for All Types of Interior Surfaces

The perfect finish for woodwork and furniture. Fast drying and durable, Pittsburgh Waterspar Floor and Trim Varnish will not soften from body heat. Good for chairs and benches; gives bright luster. Easy to apply.

PROVO SIGN SERVICE
Horace Provo - Thaxter Shaw
PAINTS . . SIGNS . . AWNINGS
Phone 1095 or 516
PITTSBURGH PAINTS look better longer!

FREE Furnace inspection. Expert repair work on any make of furnace. Cost based on labor and materials used. Phone or write today.

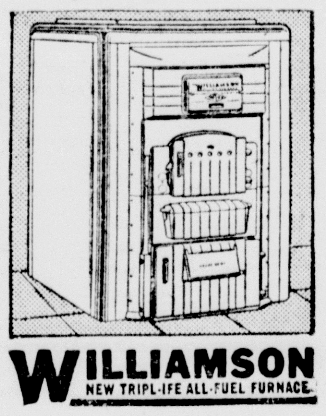

WILLIAMSON NEW TRIPL-IFE ALL-FUEL FURNACE

"No More Cold Corners in Schoolhouse With ALL-FUEL Furnace"

"The Williamson Heater Company: "Our school board of directors purchased a Williamson Tripl-ife Furnace for our country schoolhouse. All are well pleased with its appearance and performance. We would recommend it to anyone." (Signed) Mrs. William Bell, Ill.

Phone 1250 for Dealer Near You
Distributed by
A. Pearson Supply Co.
Escanaba Dealer: Pearson Furnace Co.
Manistique Dealer: Hoholik Plumbing & Heating

Roofing Headquarters

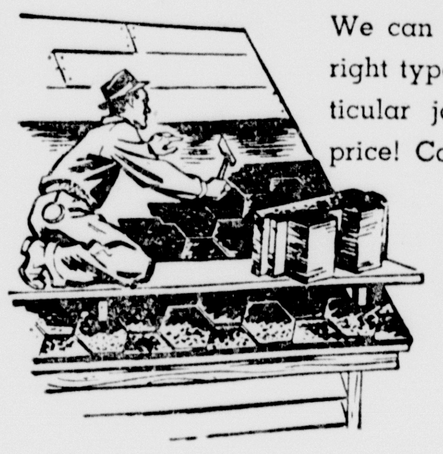

We can supply you with just the right type of roofing for your particular job, and at the right price! Call us today!

ALUMINUM
1¼" corrugated roofing and 5 V crimp
Aluminum valley and ridge roll

Thick Butt and Roll Roofing
Asphalt Felt . . . 15 lb. and 30 lb.
• Coal • Cement • Glass Blocks
• Mortar • Ready Mixed Concrete

ESCANABA CONCRETE CORP.
Groos, Mich. Phone 2940

PREPARE FOR WINTER

Be prepared for a sudden cold snap. Now's the time to get that coal bin filled! All types of coal for all types of furnaces, including automatic stokers. Phone for prompt delivery!

STEGATH'S
YOUR BUILDING HEADQUARTERS
Phone 384 Since 1899

Funny Business By Hershberger

"We use a longer coupling on wash days!"

Priscilla's Pop By Al Vermeer

Vic Flint By Michael O'Malley and Ralph Lane

Blondie By Chick Young

School Parties At Nahma Festive Halloween Affairs

NAHMA—Both grade and high school students at the F. W. Good school at Nahma had a gala time at their Halloween parties.

In the afternoon the grade students paraded through the rooms and later enjoyed a movie. Mrs. Anunson's kindergarten class had their party Tuesday morning and little Katherine Kernheldt won the prize for having the most original costume.

Other prize winners for the grades were:

First—funniest, Kenneth Larson, prettiest; Jean Juneau; most original, Mary Beth Sargent.

Second—funniest, Arlene Feathers and Linda Olsen; prettiest, Beatrice Newhouse; most original, Sonja Weberg and Dickie LeBrasseur.

Third — funniest, Wayne Lavigne; prettiest, Billy LeClaire.

Fourth — funniest, LaVarda Pilon; prettiest, John Quigley.

Fifth and sixth—funniest, Herbert Kesick; prettiest, Caralyn Pilon.

The junior class entertained the high school in the evening, festivities opening with a bonfire at 6:30 followed by a scavenger hunt. Later in the evening a program of games, dancing and a movie was enjoyed. Lunch was served at the close of the party. Those winning awards for the best costumes were: funniest, Raymond Juneau; prettiest, Janice Schafer and Mary Juneau; most original, Margaret Gereau, Kathleen Hebert, Loretta Sherlock and LaVona French.

Cheer Leaders Named

At a recent election the followlowing students were chosen by the student body of F. W. Good school, Nahma, as cheer leaders: Loretta Sherlock, Nina Jones, Rose Phalen, Richard Pelletier, Aaron Sanford. New outfits for the group have been ordered.

Parents of Daughter

A daughter, weighing seven pounds and twelve ounces, was born to Mr. and Mrs. Joe Labadie, of Nahma October 31. The baby whose name is Mary Elizabeth, is the fourth child in the family.

SAM AND SANDY SIT ONE OUT—Escanaba City Councilman Samuel R. Wickman rests for a moment while eager Sandy, his new Seeing Eye dog, has her picture taken. Except at city council meetings where Sandy takes up her post beneath the council table at Sam's feet, the two are usually seen in full stride along Escanaba sidewalks. The English boxer is a successor to the late Mickey, who served Sam for 12 years. (Daily Press photo)

TODAY'S BIRTHDAY

By AP Newsfeatures

VINCENT RIGGIO, born Nov. 4, 1877 at Nicosia, Sicily, and brought to America with his immigrant family. Now head of the American Tobacco Co., he was chosen in 1917 to introduce the first Lucky Strike cigarettes. In the tobacco business for 45 years, he started selling the old style Pall Malls in 1905.

Trinity Honors Retiring Pastor

STONINGTON—Fitting tribute was paid Rev. L. R. Lund, retiring pastor of Trinity Lutheran church in Stonington at the farewell service held at the church, with a large attendance of members of the parish and friends of the area.

The church was beautifully decorated for the occasion.

The pastor based his farewell sermon on the doxology and the service included a solo by Shirley Johnson and a duet by Mrs. Norman Thorbjornson and Shirley Johnson.

Words of appreciation were given by Peder Pedersen and several older members requested that Rev. and Mrs. Lund sing a Norwegian s ng and they complied with the request with their daughter Mrs. Orville Hognander playing the organ accompaniment.

A reception was held in the church parlors following the services and Rev. and Mrs. Lund were presented with a purse.

Wild Animals Go To Harrison

RAPID RIVER—The cub bear and bob cat which have been a tourist attraction during the season at the Duranceau store in Masonville have been sold to the Rock Bear Pit at Harrison, Mich. The proprietors also obtained a tame deer at Bark River.

ELECTION NOTICE

To the qualified electors of Bark River Township, County of Delta, Michigan, notice is hereby given that a general election will be held on Tuesday, November 7, 1950, at the respective polling places here and after designated:

Precinct 1, Bark River Community Hall.

Precinct 2, Schaffer School.

The polls will be open at 7 o'clock in the forenoon and will remain open until 8 o'clock in the evening on Election Day.

Francis J. Derocher
Township Clerk

Bark River

At Maxwell Field

First Lt. Douglas J. Nelson of Bark River, Mich., is presently on temporary duty with the Air Command and Staff School, Maxwell AF Base, Ala., to attend the squadron officer course, it was announced by Col. Leslie G. Mulzer, Maxwell commandant.

Prior to reporting to Maxwell, Lieutenant Nelson was assigned to Selfridge AFB, Mich. He is the son of Mr. and Mrs. I. R. Nelson of Bark River. His overseas service includes tours of duty in the European and Far East Theaters.

The Squadron Officer course is an eight-week course offered by the air command and staff school for company grade officers with from one to five years' active federal commissioned service. It is a condensed version of the 16 weeks' course previously given by the Air Tactical School at Tyndall Air Force Base, Fla. Six classes each year are to be conducted at Maxwell.

In Far East

Cpl. Elroy G. Derocher recently arrived in the Far East Command where he is on duty with the 7th Infantry Regiment of the 3rd Infantry Division. He is the son of Mr. and Mrs. Eugene Derocher, long time residents of Bark River,. A former student at the St. Joseph high school, Escanaba, Cpl. Derocher joined the army in 1948.

Sea Hawk

DE LUXE MODEL

BY GIRARD-PERREGAUX

A famed service watch has donned civilian dress! The new de luxe model with 14 kt. gold bezel contains the same trustworthy movement that distinguished the war-time Sea Hawk. 17 Jewels $71.50, Fed. Tax included.

The Sea Hawk, in utility styles, also available $41.25 up, Fed. Tax incl. Other Girard-Perregaux watches from $40.

Amundsen & Pearson
Jewelers — 1123 Lud. St.
Walter G. Pearson, Prop.

NOTICE

To The Qualified Electors of Ford River Township:

Notice is hereby given that a General Election will be held on Tuesday, November 7th, 1950 at the Town Hall for the purpose of electing State and County Officers and to vote on various propositions.

Polls will be open from 7:00 A. M. until 8:00 P.M.

Signed
Roland Ekstrom
Clerk

Services Sunday At Stonington

STONINGTON—Rev. Johannes Ringstad who has accepted a call to the pastorates of Immanuel Lutheran church of Escanaba and Trinity Lutheran of Stonington will hold his first service at Trinity church here Sunday afternoon. The service will begin at 2:30.

Personals

Little Helene Peltier returned to her home Wednesday after spending a few days at St. Francis hospital for treatment for a severe cold.

Mr. and Mrs. Roy Kyser and Mr. and Mrs. Donald Kyser of Lowell, Mich., visited Mr. and Mrs. Hans Lorenson recently while on their way to Escanaba to attend the Wiley - Nicholson wedding.

Mr. and Mrs. Hans Lorenson attended the recent Cloverland Commercial college commencement at the Sherman hotel in Escanaba at which their daughter, Rose, received her diploma. She now is employed as receptionist at the Harnischfeger Corporation.

Mr. and Mrs. Andy Magnusson of Ensign were guests of Mr. and Mrs. Hans Lorenson Sunday.

Mrs. Hans Lorenson and Henry Greene visited Wednesday with Mrs. Mabel Olson at Ensign.

Mr. and Mrs. Willmer Larsen spent Sunday visiting George Rasner at Wallace.

Mrs. Magnus Jacobson has returned home after spending several days with her daughter, Mrs. E. Wickstrom in Escanaba.

Nick Weiland left Wednesday morning for Chicago to attend the funeral services for his brother-in-law who was killed Monday morning while driving to work.

Mrs. Albert Leadman has left for Chicago to remain there for an indefinite time.

Herman Pedersen returned to Porterfield, Wis., Monday after visiting at the Pedersen brothers and Peder Pedersen homes.

Mr. and Mrs. Mayer Jacobson and Marie spent Monday evening in Escanaba at the home of Mr. and Mrs. Arne Rian to help Mrs. Rian's father, Jentoft Jacobson, celebrate his 78th birthday anniversary.

Eugene Ecklund has returned to his home here after being employed in Escanaba.

Recent visitors at the home of Mr. and Mrs. Willmer Larsen were Mrs. Agnes Olson and Mrs. Max Goodman of Western Springs, Ill., Mrs. Lee Carnegie of Columbus, Miss., and Mr. and Mrs. John McMartin of Escanaba.

Adolph Hirsch of Milwaukee spent Saturday with Mr. and Mrs. Hans Lorenson while bow and arrow hunting. He is an engineer at Harnischfeger Corporation.

Pink and Blue Shower

Mrs. Richard Wicklund wah honored at a pink and blue shower at the home of her parents, Mr. and Mrs. John Christianson, Wednesday afternoon.

Games were played, Mrs. Edgar Williams, Mrs. Allen Erickson, Mrs. Paul Ecklund and Mrs. Wicklund winning prizes, and pot luck lunch was served. The honor guest received many lovely gifts.

Hostesses were Mrs. John Christianson, Mrs. Albin Larson and Mrs. Raymond Sundstrom and those persent were Mrs. Anna Larson, Mrs. Carl Johnson, Mrs. Norrie Holmlund, Ensign; Mrs. William Peterson and Nancy, Rapid River, Mrs. Allen Erickson and Janice, Gladstone; Mrs. George Cholger, jr., and Sheryl Lee, Hyde; Mrs. Alice DeRouin and Mrs. Charles Johnston, Escanaba, Mrs. Ruener Norman and Danny and David, Mrs. Hans C. Bonefeld, Mrs. Paul Ecklund, Mrs. George Jacobson and Roland, Mrs. Ray Sloan, Mrs. Ragner Norman and Sharon, Mrs. Martin Erickson, Mrs. Ed Hegberg and Mrs. Edgar Williams.

Home Economics Club

The Home Economics club of Stonington met at the home of Mrs. Edgar Williams Wednesday evening. Games were played and plans made for a Christmas party. Mrs. Ruener Norman received an award for the best costume. The next meeting will be held at the Central school the evening of November 29 and lessons on Christmas gifts will be given. Hostesses will be Mrs. Ruener Norman and Mrs. Ragner Norman. Wednesday evening's hostesses were Mrs. Williams and Mrs. Lawrence Johnson.

Farm experts have found that wire fences when properly grounded sometimes will serve as a protective device for cattle standing near them during thunder storms.

Nahma Township Special Election Notice

TO THE QUADIFIED ELECTORS OF NAHMA TOWNSHIP, petition having been properly submitted, notice is hereby given that a Special Election will be held in this township on Tuesday, November 7th, 1950 at the Nahma Township hall (Civic Center Building) for the purpose of voting on the following proposal:

"Pursuant to Act No. 338 of the Public Acts of 1947, which is an act to amend sections 1 and 2 of Act. No. 238 of the Public Acts of 1939 entitled 'An act to authorize the use of surplus moneys in the contingent fund of townships for school purposes in certain cases."

In accordance with the provisions of the above act, shall the Treasurer of Nahma Township transfer to the Treasurer of the Nahma Township School District the sum of $2,000.00 to retire outstanding indebtedness, same being surplus moneys in the contingent funds of Nahma Township?

The polls of this special election will be open at 7 a. m. and remain open until 8 P. M. and no longer.

R. R. Jehn
Township Clerk

Maple Ridge Township Election Notice

To the qualified electors of Maple Ridge Township, Delta County, Michigan. Notice is hereby given that a General Election will be held on Tuesday, November 7, 1950 at the Town Hall, for the purpose of electing the following officers:

State and District

Governor, Lieutenant Governor, Secretary of State Treasurer, Auditor General, Representative in Congress, State Senator, Representative in State Legislature.

County

Prosecuting Attorney, Sheriff, County Clerk and Register of Deeds, County Treasurer, County Coroners, County Surveyor, and on four State proposals.

The polls of the Election will open at 7 A. M. and remain open until 8 P. M.

Frank V. Salmi
Township Clerk

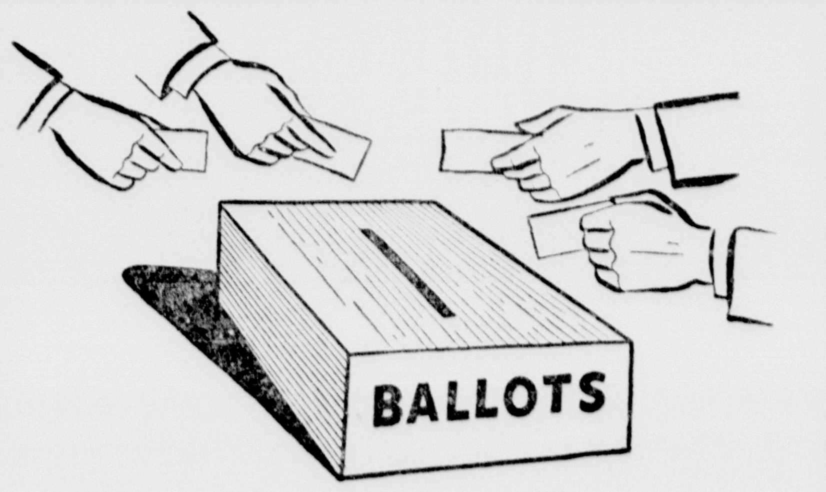

Be A
Full Time Citizen
Vote on Election
Day, Tues., Nov. 7th

Our bank will not be open for business
Election Day, Nov. 7th.

STATE BANK OF ESCANABA
ESCANABA, MICHIGAN
Member
Federal Reserve System
Federal Deposit Insurance Corporation

Adult Education Classes Underway In Bark River

Adult education classes in eight subject now are being offered in the Bark River-Harris school system.

Classes meet each Thursday at 8 p. m., and will run for 10 weeks. Enrollments still are being accepted and anyone desiring to learn activities relative to a hobby or which will give vocational help are encouraged to take part.

Membership is open in all classes, particularly in sewing, typing, knitting, woodwork and advanced arc welding.

Other courses will be undertaken later, when interest is sufficient to warrant starting classes. Suggestions are welcomed.

Courses now offered are as follows:

Sewing, both hand and machine, taught by Miss Harmala; beginning knitting, of socks, mittens and assorted stitches, taught by Miriam Orhanen; typing, taught by Paul DeBen; woodwork, operation of machine power tools, taught by T. E. Orhanen; driver training; beginning arc welding, including fundamentals of A.C. welding adapted to farm repairs, construction etc., taught by William Foder; advanced arc welding, by William Foder; and oxy-acetylene welding.

Home Extension Meeting Monday

RAPID RIVER — The Rapid River home extension workers will meet Monday evening, Nov. 6 at 7:30 at St. Charles parish hall. The lesson will be "The Christmas Workshop" and will be presented by Mrs. Elsie Martin and Mrs. Lyda Wils. Those attending are asked to have scissors, pencil, paper for cutting patterns and common pins. Lunch will be served by Mrs. Pearl Thibault, Mrs. Lyda Wils and Mrs. Germaine Pineau. All interested in the work are invited to attend.

Kenneth Ritter Awarded Degree

STEPHENSON—Kenneth Ritter, son of Mr. and Mrs. Henry Ritter of Carney who attended the Milwaukee School of Engineering and graduated in June recently was awarded a Bachelor of Science Degree in electrical engineering. Kenneth was graduated from the Stephenson high school in May 1939.

WANTED
Fresh Cut Logs
in 8, 9 & 10 Ft. Lengths
For Species & Prices
Contact
Wells Crate & Lumber Co.
Phone 1878-J Escanaba

To the Qualified Voters Electors of the Township of Cornell, County of Delta

Notice is hereby given that a general election will be held on Tuesday, Nov. 7, 1950 at the Cornell Town Hall for the purpose of electing State, District and County officials.

Polls will be open at 7:00 a. m. and continue open until 8:00 p. m. and no longer.

Dorothy M. Woodard
Clerk

Vote Nov. 7
for DEMOCRAT
EDWARD H.
'BUD' GIBBS
Candidate STATE SENATOR 30th Dist.

- War II Veteran, Army Air Force, Pacific Theatre, 18 mo. service .. Past Commander American Legion.
- Perkins business man ... former Cashier State Treasury .. President Perkins Lions Club.
- Graduate Mich. State College .. former baseball coach at Mich. State .. Graduate Menominee High School. Member of pioneer Delta county family.

Businessman – Veteran – Labor's Ally

(Paid Political Advertisement)

Maytag
Old Stove Round Up
TRADE IN YOUR OLD RANGE!

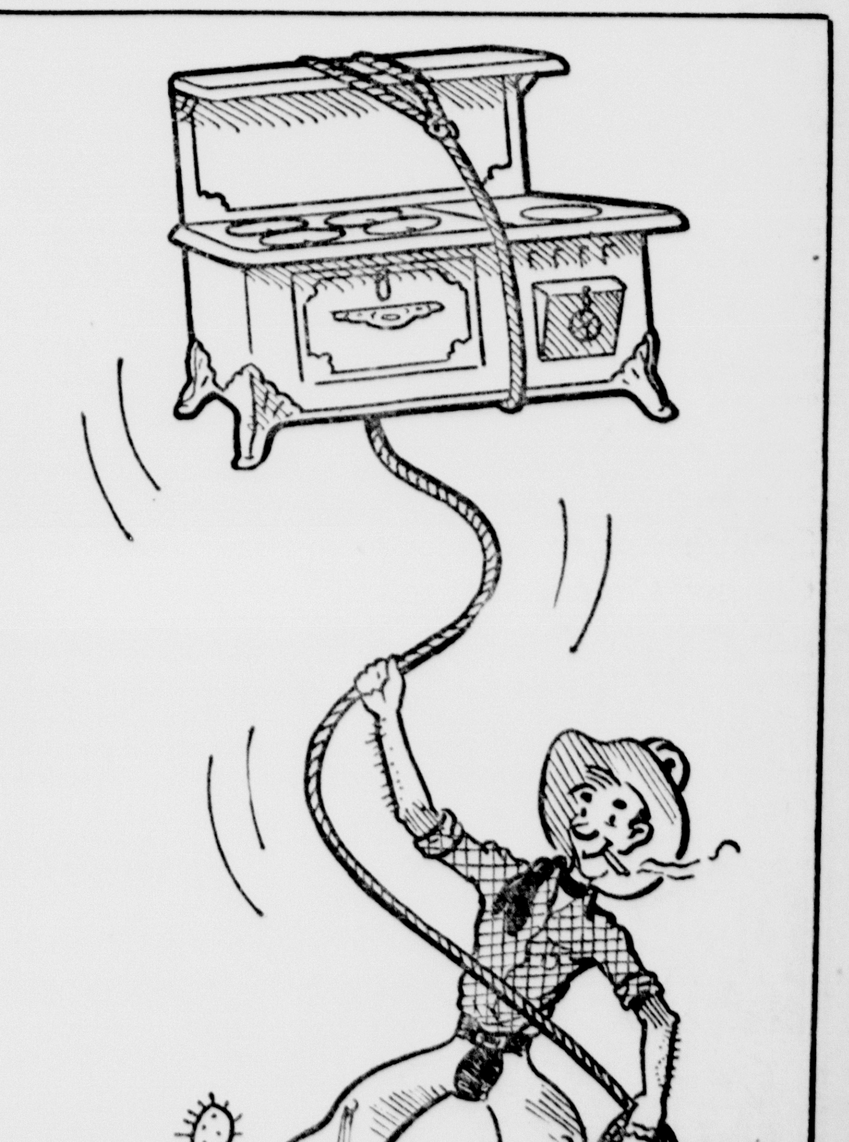

Cooks with gas off!

The MAYTAG Dutch Oven Gas Range

- Gas turns off *automatically* ... food goes on cooking by stored-up heat. *Dual Performance* oven cooks superbly by usual cooking methods.
- Easy to clean
- Back panel controls out of children's reach
- Spiral flame burners
- Sizzle-Serve broiler
- Dutch cooker well

See this better-cooking gas range today!

Liberal trade-in
Easy terms

MAYTAG SALES
1019 Lud. St. — John Lasnoski, prop. — Phone 22

Personals— Club— Features—

WOMAN'S PAGE

AMY BOLGER, EDITOR, PHONE 35

Fashions— Activities— Society—

Mary H. Anderson Is The Bride Of Lester E. Ness

Baskets of white mums and tall cathedral tapers formed the setting in St. Joseph's church this morning for the wedding of Mary Helen Anderson, daughter of Mr. and Mrs. George Martin Anderson of 914 Second avenue south, and Lester Edward Ness, jr. The bridegroom is a son of Mr. and Mrs. Lester Edward Ness, sr., of 1613 Eleventh avenue south.

The double ring service was solemnized by Father Stephen Schneider, O. F. M., at a 9 o'clock nuptial high mass. Mrs. Frank Hirn, Mrs. Ray Olson, Mrs. John Cass and Earl Owen were soloists of St. Joseph's choir for the wedding mass. At the offertory Yon's "Ave Maria" was sung by Frank Hirn. The traditional bridal processional and recessional were played by Miss Eva Cossette, organist-director.

The bride who was given in marriage by her father wore shimmering white slipper satin, her gown fashioned with a deep yoke of imported jeweled Chantilly lace, the open neckline and off-the-shoulder bodice outlined with a satin fold, long sleeves tapering to points over the wrist covered with tiny white satin buttons and a full skirt with a front panel which extended into a long court train. Her fingertip veil of illusion was caught to a white satin pearl trimmed Juliet cap. She carried a colonial bouquet of calla lilies and white baby mums with knotted streamers of white satin.

Identical Gowns

Identical gowns of moire taffeta were worn by Miss Lois Hermes, the maid of honor, and Miss Theresa Courneene and Miss Marilyn Nicholson who were bridesmaids. Miss Hermes' gown of bronze gold and the bridal aides' of deep leaf green were styled with portrait necklines with attached stoles which trimmed the sung bodices and bouffant, floor length skirts. Matching Juliet caps and pearl jewelry completed their costumes. The maid of honor's colonial bouquet was of rust and yellow mums and the bridesmaids carried colonial arrangements of yellow mums.

Donald George Anderson, brother of the bride, was best man for Mr. Ness. Ushering the guests to their places were Warren Lee and Raymond Jorgensen.

Mrs. Anderson attended her daughter's wedding in a street length dress of mink shade silk crepe with irridescent bead trim and dark brown accessories, with which she wore a corsage of yellow baby mums. Mrs. Ness's street length dress was of wine satin. She wore black accessories with it and a corsage of wine tinted baby mums.

The wedding breakfast for 55 guests was served at the Dells and the reception this afternoon from 2:30 to 5 is being held at the home of the bride's parents. The bridal table is decorated with silver candelabra with tall white tapers and at either end are bouquets of white baby mums arranged with the four-tiered wedding cake which forms the centerpiece. Presiding at the silver service is Mrs. Donald Anderson, sister-in-law of the bride, assisted by Miss Connie Coffee, Miss Rita Perron and Mrs. Leo LaCrosse. Mrs. Arthur Messier, jr. is presiding at the punch bowl.

For Going-Away

The young newlyweds, whose honeymoon destination is unannounced, will live in Escanaba at 311 South 16th street. For going-away the bride has selected a three-quarter length topper trimmed and lined with muskrat, matching skirt and blouse, and dark brown velvet accessories. The new Mrs. Ness, a graduate of St. Joseph's high school, is employed in the office of the Clairmont Transfer Co. Her husband who is an Escanaba high school graduate is with Ness Brothers, Contractors.

Out-of-town guests at the wedding included Mrs. Rosella Riley of Appleton, Wis., Mrs. J. B. Holland, Milwaukee; Mr. and Mrs. Carl Sauter, Stevens Point, Wis.; Dr. and Mrs. William Kraft, Marinette; Mr. and Mrs. Clarence Burns, Norway; Mrs. Lucy Westover, Norway; Mr. and Mrs. August Sorby, Iron River; Miss Lois Hermes, Marquette; Mrs. Allan Wells and son Harry and Mr. and Mrs. Clinton Fosterling, Ralph.

Swedish Singer At Calvary Church

Waldemar Karlsson, noted Swedish singer, will be guest at the worship service of the Calvary Baptist church Sunday morning. Mr. Karlsson has been appearing in American churches for several months and sings in both English and Swedish.

Only $1.99

Henning Peterson
1112 5th Ave. S.
Phone 2377

CONCERT TUESDAY—Rev. Eugene Lundberg of Joliet, Ill., will present a sacred concert at Ev. Covenant church Tuesday evening, November 7, at 7:45. The soloist will be accompanied by Mrs. Noel Piche.

Dr. Lundberg studied voice at Drake university, Des Moines, Ia., under Stanford Hulshizer and in Chicago with E. Clifford Toren. After serving Covenant churches in Crookston, Minn., Ishpeming and New York City, he entered upon a full time career of sacred concert work. He recently was tenor soloist with the Swedish Christian Male Chorus of Chicago on a tour of Sweden.

The concert here is open to the public. There is no admission fee but a free will offering will be taken.

Confirmation At Bethany Church Sunday Morning

A Confirmation Communion service for a class of twenty-one members will be held at Bethany Ev. Lutheran church Sunday morning at 10:30.

Rev. Gustav Lund, pastor, will conduct the worship and he will be assisted during the Communion service by Rev. Clifford Peterson of Gladstone. All four choirs of the church will take part in the service.

The order of worship is:

Prelude, "Festival," DuMage
Processional hymn, "Thee We Adore, Eternal Lord"
Address, "Ye Are the Light of the World"
Anthem, "Ye Are the Light of the World", Mueller—Senior choir
Announcements
Hymn, "Behold a Host, Arrayed in White"—All choirs and congregation
Rite of Confirmation
Presentation of Bible certificates and gifts
Offering for Bibles
Offertory, "Chorale," Stolpe-Lundell
Hymn, "Come, O Jesus, and Prepare Me"
Preparatory, confession and absolution
Hymn, Communion Ritual
Communion service
Hymns and closing liturgy
Recessional
"Postlude", Mann

Members of the class are Ann Elin Aronson, MaryJo Ann Decker, Ruth Elene Jensen, Carolyn Joyce Johnson, Joann Cecile LaCombe, Mary Alice Nelson, Kathryn Ann Olson, John Clyde Anderson, Paul Edward Bolm, Bruce Conway Jessen, Edward Arnold Johnson, Harold George Kositzky, Ronald Worthley Magnuson, Conrad Alan Michael, Robert Milton Monson, Ronald Allan Nelson, Charles Grant Olson, Richard Andrews Peterson, Milton Wilbert Peterson, Robert Elmer Schramm, Donald LeRoy Swanson.

City Church Services

Christian Science Society—Sunday school at 9:30 Sunday services 11. Wednesday night services, 8. Reading room open Wednesdays from 2 to 4 p. m.

Church of St. Thomas the Apostle — Sunday masses at 6, 7:30, 9, 10 and 11:30. Week day mass 7:15 and 8 a m. Confessions Saturday at 3 and 7 p. m.—Father Arnold E. Thompson, pastor. Rev. Donald Hartman, assistant pastor.

Pentecostal —Sunday school at 10 a. m. Morning worship 11. Evangelistic service at 7:30 p. m. —Rev. Floyd Henson, pastor.

St. Patrick's (Catholic)— Sunday masses at 6:00, 7:30, 10 and 11:30. Daily Masses 7:15 and 8 o'clock. Novena devotions Tuesday evening at 7:30.—Rev. Martin B. Melican, pastor, Rev. Casimir Marcinkevicius, assistant pastor.

St. Ann's (Catholic)—Sunday Masses 7:30. St. Ann's chapel; 8:45 St. Patrick church, 10:00 St. Joseph church. 11:30 St. Ann's chapel. Daily masses at 7-8 a. m. at St. Ann's hall. Novena devotions Friday at 4:15 and 7:30.—Rev. Fr. Clifford Nadeau, pastor and Rev. Louis Cappo, assistant pastor.

St. Joseph's (Catholic) — Mass each Sunday at 6, 7:30, 9, 10 and 11:30. Ten o'clock mass is for parishioners of St. Ann's. Holy Hour every Thursday evening at 7:30. Daily masses, 6:30, 7:15, 8:00. Rev. Patrick McArron, pastor; Rev. Stephen Schneider, assistant pastor.

St. Anthony's (Catholic) Wells —Masses each Sunday at 8, 9:30 and 11:30. Mass on Holy days at 6:00 and 8:00 a. m. Week day masses 7:45 a. m. Devotions on Wednesday 7:30 p. m. Confessions each Saturday at 4 and 7 p. m.—Rev. Ralph J. Sterbentz, administrator.

Salem Ev. Lutheran—Sunday school and Bible class at 9:00. Divine Worship at 10:00.—William F. Lutz, pastor.

First Methodist—Church school at 9:30. Preparatory membership class, 9:30. Nursery school at 10:45. Morning worship service 10:45. Dr. W. W. Whitehouse, president of Albion College, speaker.—Otto H. Steen., minister.

Central Methodist — Sunday school, 9:30 Public worship 11 —Rev. Karl J. Hammar, minister.

Ev. Covenant—Sunday school at 9:30. Morning service at 10:45. The Ladies' chorus will sing. Topic: "Who Is a Saint?" Evening service at 7:30.—Rev. John Anderson, pastor.

First Presbyterian— Sunday school, 9:30. Classes for all ages. Divine worship, 10:45. Sermon title: "Our Compelled Compassion."—James H. Bell, pastor.

St. Stephen's Episcopal—Church School at 9:30 a. m. Holy Communion at 10:45 a. m. with sermon on "The Cynic." Music by the choir.—James G. Ward, Rector.

Calvary Baptist—Church Bible school, 9:45. Classes for all ages. Children's Church 10:45; Morning Worship 10:45 (nursery care for small children), Special music by noted Swedish singer, Waldemar Karlsson, Sermon topic, "Christ, The Author of a Perfect Salvation"; Junior and Calvary Ambassadors 6:45. Evening Gospel Hour 7:30. Music by the choir, Sermon topic, "No Limits in God's Word". Singspiration at the Covenant church after the evening service.—Merritt J. Kline, pastor.

Immanuel Lutheran— Sunday school at 9:30. Classes for all ages. Morning worship, 10:45. Sermon topic, "A Christian's Qualities."—Rev. Johannes Ringstad, pastor.

Bethany Ev. Lutheran—Chapel Sunday school 9:15 a. m. Church Sunday school, 9:30. Rehearsal of all choirs 10:15. Confirmation and Communion service at 10:30. Confirmation classes of the last several years should meet at 9:30 so as to be seated in a group. Rev. Clifford Peterson of Gladstone will assist at the communion service. Nursery at 10:30. Membership class meeting at the parsonage chapel at 7 Sunday evening. —Gustav Lund, pastor.

Free Methodist—Services at revival center corner Washington avenue and 12th avenue north. Sunday school, 6:30. Praise service and feltogram on "Pilgrim's Progress," continued at 7:30. Message by Miss Helen F. Potter of Elkhart, Ind., evangelist at 8. Rev. Anna Carlson, pastor.

Salvation Army—Sunday school 9:45 a. m. Classes for all ages. Cradle Roll picture will be taken by Mrs. Chester Anderson Cradle Roll sergeant following classes. Prayer meeting 7:30 p. m. Evening worship, 8. Earl Palmateer in charge and Mrs. Roland Ekstrom, speaker. String band practice with Ole Olson, leader, following the service.—Captain and Mrs. Louis Thompson, officers in charge.

Social—Club

Morning Star Harvest Tea

The Morning Star lodge is sponsoring a harvest tea Wednesday afternoon, November 8, at the North Star hall. A program, beginning at 3, will include vocal and instrumental music and humorous readings. A sale of fancy work and of baked goods will be held in connection with the festival. Members and friends of the lodge are invited.

* * *

Webster PTA Meeting

The PTA of the Webster school will meet at 3 p. m. Monday in the school, when the program theme will be "Government of, By, and For the People." The theme is in keeping with that of National Education Week which begins Nov. 6. Parents are invited to visit school during the coming week.

* * *

Sharon Shrine Club

Sharon Shrine social club will meet Tuesday evening at the Masonic Temple. A special invitation is extended to new members. Reservations are in charge of Mrs. W. J. Anthony, 1282, and Mrs. H. M. Allen, 2212R.

* * *

C&NW Woman's Club

The Chicago & North Western Woman's club meets at 2 p. m., Monday at Grenier hall. Lunch and card playing will follow the business meeting.

* * *

Past Matrons Club

The Escanaba Past Matrons club will meet Monday afternoon at 2 at the home of Mrs. C. E. Johnson, 517 Ogden avenue. Those unable to attend are asked to call Mrs. Johnson.

* * *

St. Ann's Court

St. Ann's Court, W. C. O. F., will meet Wednesday evening at 8 at St. Ann's school. A social will follow the business meeting.

* * *

Newcomers' Club

The Welcome Wagon Newcomers club will meet at the Delta hotel Tuesday afternoon at one o'clock. All Newcomers to Escanaba are invited.

* * *

Mineral Queen Lodge

Mineral Queen Lodge will meet Wednesday evening at 7:30 at Grenier's hall with Mrs. Grover Gosnell, hostess.

Classified Ads cost little but do a big job.

Harold D. Beaton Claims Bride At Ann Arbor

Washington, D. C. will be the home of Harold D. Beaton and his bride, the former Frances Marie Spratt, daughter of Mr. and Mrs. Winfield Spratt of Ames, Iowa, who were married by Father John F. Bradley at St. Mary's Chapel at the University of Michigan, Ann Arbor, October 7.

The bridegroom is a son of the late Mr. and Mrs. Thomas C. Beaton, sr., of Escanaba.

For her wedding the bride wore a gown of white lace over satin, and carried a bouquet of white roses and orchids. Her matron of honor, Mrs. Betty Vroman, was attired in a gown of pale green taffeta and carried talisman roses.

Eugene J. Mertaugh of Hessel was best man. Ushers were Denis McGinn and James R. Fitzharris of Escanaba.

Following the wedding breakfast and reception in the Michigan Union the couple left on an extended motor trip through Canada and New England.

The former Miss Spratt is a graduate of Iowa State and received the degree of master of arts from the University of Michigan. Her husband is a graduate of the Marquette University law school and is a special assistant to the attorney general of the United States.

Church Events

Bethany Trustees

The board of trustees of Bethany Lutheran church meets Monday evening at 7:30.

* * *

Bethany Aid

Bethany Ladies' Aid will meet Thursday afternoon, Nov. 9, at 2:30 in the church parlors. Officers for the new year will be elected. Hostesses are Mrs. William Duchaine, Mrs. Earl Frechette and Mrs. Jennie Lippold.

* * *

Methodist Board

The official board of the First Methodist church will meet Monday evening at 7:30.

* * *

Wesleyan Guild Monday

The Wesleyan Service Guild of Central Methodist church will meet Monday evening, Nov. 6 at 6:30 at the church. Hostesses are Mrs. John Holland, Mrs. Felix Johnson and Miss Frances Bolm.

* * *

W. C. T. U. Meeting

The W. C. T. U. will meet at Central Methodist church Wednesday, Nov. 8, at 2:30. The program will include a talk by a guest speaker and solos by Mrs. Elmer Johnson. Refreshments will be served. Hostesses are Mrs. Karl J. Hammar and Miss Ellen Gaufin.

* * *

St. Stephen's uild

St. Stephen's Guild will meet Tuesday afternoon, Nov. 7, at the home of Mrs. John J. Mitchell, 1012 Seventh avenue south. Dessert and coffee will be served at 1:30.

Packaged gingerbread makes a quick dessert and it's delicious served with a mound of whipped cheese and a lemon sauce. Or it may be paired with applesauce or chocolate sauce.

Births

Mr. and Mrs. Elmer C. Peterson, 924 Minneapolis avenue, Gladstone, are the parents of a daughter, their third child, born November 3 at St. Francis hospital. The baby weighed seven pounds and ten ounces.

A son was born to Mr. and Mrs. Joseph L. Berube, 2009 Fifteenth avenue north November 3 at St. Francis hospital. The baby, the third child in the family, weighed eight pounds and ten ounces at birth.

Mr. and Mrs. Robert M. Jensen, Escanaba Route One, are the parents of a daughter who weighed seven pounds and fourteen ounces born November 2 at St. Francis hospital.

A daughter born November 2 at St. Francis hospital is the second child of Mr. and Mrs. Gustaf Paul Martens of 1206 Montana avenue, Gladstone. The baby weighed seven pounds and fourteen and one-half ounces.

Mr. and Mrs. John E. St. Martin, 1200 Tenth avenue south, are the parents of a daughter, Virginia Leah, born November 2 at St. Francis hospital. The baby, whose weight was seven pounds and two ounces, is the second child in the family.

The third child of Mr. and Mrs. Leno J. Faccio of Hermansville is a son, Ronald Leno, born November 2 at St. Francis hospital. The baby weighed eight pounds and eight ounces.

Mr. and Mrs. Leo J. Richard, 209 South 14th street, are the parents of a son who weighed eight pounds and thirteen and one-half ounces, born at St. Francis hospital November 2. The baby, the third child in the family, has been named Stephen Mark.

Mr. and Mrs. Henry Edward Rogers of Wells are the parents of a son, Garfield Ray, who weighed seven pounds and eight ounces, born at St. Francis hospital November 1. Garfield Ray is the fifth child in the family.

A daughter, their third child, was born to Mr. and Mrs. Lloyd J. Haight of Nadeau at St. Francis hospital November 1. The baby weighed seven pounds and fifteen ounces.

Mr. and Mrs. Robert Burke, Route One, Cornell, are the parents of a daughter who weighed seven pounds and twelve ounces born November 1 at St. Francis hospital. The baby is the second child in the family.

World Community Day Observed Here Friday Afternoon

Members of the Escanaba Council of Church Women which embraces St. Stephens Episcopal, First Methodist, First Presbyterian, Central Methodist, Bethany Lutheran, Ev. Covenant and Bark River Methodist churches, observed World Community Day Friday afternoon at St. Stephen's Episcopal church.

The observance was dedicated to the cause of Christian brotherhood and world peace and in keeping with its theme, "Love Thy Neighbor", a large donation of yarn and knitted garments was received to be sent to displaced persons overseas.

During the program officers of the Council, Mrs. Eric Froberg, president, Mrs. Merritt Kasson, first vice president, Mrs. Henry Bathke, second vice president, Mrs. William Kammeier, treasurer and Mrs. John McMartin, secretary, were installed by Mrs. James H. Bell.

Mrs. Froberg issued the call for the day and the invocation by Rev. James G. Ward was followed by a hymn, "My Faith Looks Up to Thee." The scripture and prayer was given by Rev. Merritt J. Kline, and the dedication of the donations and offering was in charge of Rev. Karl J. Hammar. The music of the program included two numbers, "Melody of Love" and "Pizzicato" by a violin trio, Nancy Ostman, Joan LaCrosse and Mary Braamse, directed by Mrs. Clara Somers and a vocal solo "Owe No Man Anything" by Mrs. M. H. Garrard. Mrs. F. M. Fernstrom was organist.

The address of the day was given by Rev John Anderson who gave an impressive word picture of the displaced person and his problems and needs. The benediction was pronounced by Rev. Ward.

Following the program refreshments were served in the guild hall by a committee of women of member churches.

To prepare lamb kabobs to broil over an outside fire cut a pound and a half of shoulder lamb in one-inch cubes; marinate in about one-half cup French dressing. Add a crushed clove of garlic if the dressing does not already contain this seasoning. Season with salt and pepper just before broiling slowly; turn to brown evenly.

VOTE FOR

YELLAND

FOR

Prosecuting Attorney

Republican Ticket Nov. 7, 1950

THANK YOU

(Paid Political Advertisement)

LUDINGTON BUY-LINES

by Sue Donimus

WHEN it comes to lighting your table for a party, no one can hold a candle to **Eden's Gift Shop!** Besides the usual candle colors, I found these pretty fall shades—charcoal burgundy, dark green foliage green, dark blue and silver. These smart, dripless candles come in 4 lengths—2 for 35c in the 18 inch. Long burning, hand dipped Paragon candles in Good Housekeeping colors may be ordered in advance for special events. Christmas speciality candles have just arrived, too, at **Eden's** — Santas, Christmas trees and snow balls in all sizes. A huge white candle will drip red wax—some are pine scented—and one rough white candle will drip a variety of colors in a cascade when stuck in a bottle!

****

"I WILL not chew gum during school hours"—that's the sort of stuff I spent my time writing after school. After about fifty times it gets pretty monotonous. No sense in punishing yourself this Christmas with writing your name fifty or a hundred times on those Christmas cards! Why not let the **Office Service Company** take over that part of the job for you? I looked over two lovely assortments that are priced at only $1.00 for 50 cards with your name imprinted. You'll like the gay holly, the tiny angel playing a cello, the fat Santa, the impressive religious scene.

****

BROADCAST this from coast to coast—
I'm sick to death of black-face toast!

Ever since our old toaster played out, I've had to make toast in the oven where I promptly forget it. Toast at our house is just "burnt bread, scraped"! So I'm hoping someone will stop at **Garrard Jewelers** and choose a Toastmaster or Sunbeam Toaster for me. Other electrical appliances, that Sunbeam Coffeemaster or the Hamilton Beach or Sunbeam Mixer, look good, too. But I won't sign off til I have a new toaster from **Garrard's.**

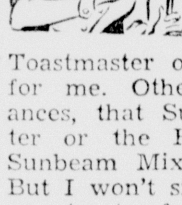

****

SHE rolled up her sleeves and said, "I'll take you to the cleaners!" Them's fightin' words, but it's just that little housewife getting ready to attack her fall house cleaning. And item number one, of course, is to send those draperies and slip covers to be either dry cleaned or laundered at the **Escanaba Steam Laundry.** What a relief, after all the window washing and scrubbing, to get things back from the laundry —fresh, clean and ready to go. Let the **Escanaba Steam Laundry** help with that fall cleaning!

****

HERE'S a satin robe that will be sat in! Shiny, quilted, black satin with tiny gold squares and a gold lining—priced at only $9.98. What woman would ever want to wear anything else? Other smart quilted robes as low as $7.98 at **Montgomery Ward's!** 'Royal blue lined in rose, dark green with chartreuse. Styled with full, full skirts and a single big pocket. Use **Ward's** layaway plan to buy one of these or a cozy flannel robe for only $8.98.

****

"CHAIRS to mend—old chairs to mend"—remember that old song of the fix-it men as they walked down the city streets? Well, here's **Ted's Fix-it Shop** calling out the same thing in a much more dignified way! If any of your furniture needs repair (or children's furniture for the playroom—doll beds, rocking chairs, etc.) call Ted at 477 and he will pick them up and fix them like new at minimum cost.

****

DO you think "I'll Get By"? Your guest is as good as mine—but you should see the guest stars 20th Century Fox lined up to appear in that sparkling musical "I'll Get By" . . . Jeanne Crain, Vic Mature, Dan Dailey and Reg Gardiner make guest appearances to add to the talent of June Haver, William Lundigan, Gloria DeHaven, Harry James and Dennis Day!! Songs like "No Love, No Nuthin'," "There Will Never Be Another You" and the title song keep this musical moving at a great pace. Starts at the **Michigan** Sunday. Be there!

****

THE only business in which a young man can't start at the bottom and work up is well digging! Most business careers offer real opportunities for promotion. The business executive is quick to recognize outstanding ability and industry. But, oh so necessary is the right business training and foundation! **Cloverland Commercial College** can prepare you quickly for a job with a future! I suggest you enroll now at **Cloverland.**

****

BLOSSOM out with a new luncheon set for the girls at that next bridge session! The attractive cosmos shaped plate and saucer that are connected as one unit are just the right size for the card table. Fashioned of clear crystal with a matching cup, the pleasing price on the set of four is only $1.95. You'll find them at the **Photo Art Shop.** This is a reorder—sold that first batch just like that! You'll know why when you see them!

"For the Girl Who Gets the Compliments"

a Keepsake from BLOMSTROM & PETERSEN

WILLOW Ring Also $100 to 2475 Wedding Ring 12.50 250.00

WESTWOOD Ring Wedding Ring 50.00 125.00

You'll be complimented too on your choice of a Keepsake Diamond Ring . . . the Fashion Ring of the Year. Selected by the Fashion Academy for "Brilliant Fashion Styling." Keepsake Diamond Rings are receiving more compliments than ever before. See our award-winning Keepsake collection now!

Blomstrom & Petersen
Leading Jeweler Since 1907
Delft Block — Escanaba

FREDERICK-JAMES FUR CO.
MINNEAPOLIS

ANNIVERSARY Sale of Furs

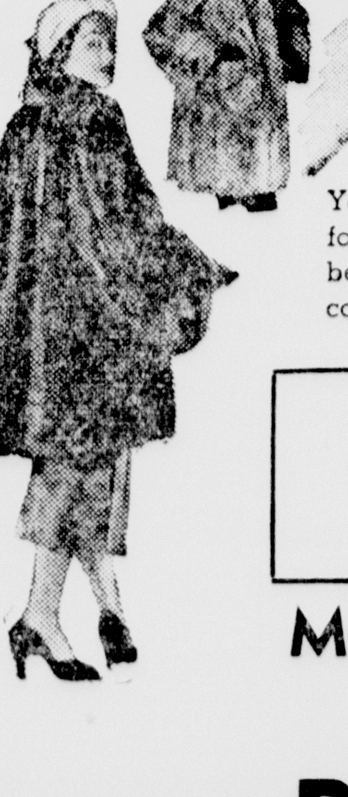

You can't imagine, even in your fondest dreams, the luxury, the beauty or the lavish styling of the coats in this magnificent fur sale.

6 Only — Luxurious
Sheared Raccoon Coats
$475

MONDAY ONLY!
(Opening at Noon)
NOVEMBER 6

ROBERT'S
ESCANABA

Mr. Anthony J. Seman will represent the Frederick - James Fur Company

Legals

ELECTION NOTICE

To the Qualified Electors of the City of Escanaba, County of Delta, Michigan:

NOTICE IS HEREBY GIVEN, that a General Election will be held on TUESDAY, NOVEMBER 7, 1950, at the respective polling places hereinafter designated:

FIRST PRECINCT: Carnegie Public Library Bldg., Cor. 1st Ave. S. and 7th St.

SECOND PRECINCT: Southeast room, basement of Franklin school, entrance on 2nd Avenue South.

THIRD PRECINCT: City Hall building, corner 11th Street and 1st Avenue South.

FOURTH PRECINCT: Basement of Jefferson school building, corner 2nd Avenue South and 15th Street.

FIFTH PRECINCT: Junior High school building, room adjoining entrance, corner 1st Avenue North and North 15th Street.

SIXTH PRECINCT: Barr school building, corner 5th Avenue South and South 13th Street.

SEVENTH PRECINCT: Fire station No. 2 on Sheridan Road.

EIGHTH PRECINCT—Room adjoining South entrance to high school building, 9th Avenue South and 11th Street.

For the purpose of electing the following officers:

State And District

Governor
Lieutenant Governor
Secretary of State
Attorney General
State Treasurer
Auditor General
Representative in Congress
State Senator
Representative in State Legislature

County

Prosecuting Attorney
Sheriff
County Clerk
County Treasurer
Register of Deeds
Circuit Court Commissioner
Drain Commissioner
Coroner
Surveyor

Proposal No. 1

Proposed Amendment to Section 1 of Article 3 of the State Constitution relative to the elective franchise.

Proposal No. 2

Proposed Amendment to Article 10 of the State Constitution authorizing the borrowing of money to build and equip hospitals for mentally ill and epileptics, training schools for mental defectives and tuberculosis hospitals.

Proposal No. 3

Proposed Amendment to Article 2 of the State Constitution by adding a new section thereto relative to and defining subversion.

Proposal No. 4

Referendum on Act No. 1 of the Public Acts of 1949, entitled "An Act to Amend Section 1 of Act No 22 of the Public Acts of 1901, entitled "An Act to Prevent Deception in the Manufacture and Sale of Imitation Butter.' "

Local Proposition

"Shall an ordinance finally adopted by the Council of the City of Escanaba on September 21, 1950, entitled: 'An Ordinance declaring it expedient and necessary to improve and extend the gas plant and system of the City of Escanaba, estimating the cost thereof, providing for the issuance of bonds to pay such cost, and providing for the payment of such bonds' be approved and shall the Council be authorized to issue the bonds therein authorized, namely, $125,000 bonds, to bear interest at the maximum rate of two per cent (2%) per annum and to mature serially on February 1, 1952 to February 1, 1961, as therein provided, for the purpose of paying the cost of extending and improving the gas plant and system of said city, such bonds to be secured by the pledge of the full faith, credit and resources of the City of Escanaba, and to be payable from taxes sufficient for such purpose to be levied on all taxable property in said city?"

(Only properly registered, qualified electors of said City of Escanaba, who have property assessed for taxes in said city, or are the lawful husbands or wives of such persons, shall be entitled to vote on said proposition at said election)

Notice Relative To Opening And Closing Of The Polls

Section 1. On the day of any election the polls shall be opened at 7 o'clock in the forenoon and shall be continued open until 8 o'clock in the afternoon and no longer. Every qualified elector present and in line at the polls at the hour prescribed for the closing thereof shall be allowed to vote.

GEORGE M. HARVEY,
City Clerk.
7515-Oct. 28-Nov. 1, 4

To the Qualified Electors of the City of Escanaba:

"Please take notice that the following ordinance was finally adopted by the Council of the City of Escanaba on September 21, 1950, and is to be submitted to the qualified electors of the city for their approval or rejection at an election to be held therein on November 7, 1950."

GEORGE M. HARVEY,
City Clerk.

ORDINANCE NO. 211

AN ORDINANCE DECLARING IT EXPEDIENT AND NECESSARY TO IMPROVE AND EXTEND THE GAS PLANT AND SYSTEM OF THE CITY OF ESCANABA, ESTIMATING THE COST THEREOF, PROVIDING FOR THE ISSUANCE OF BONDS TO PAY SUCH COST AND PROVIDING FOR THE PAYMENT OF SUCH BONDS.

WHEREAS, the gas plant and system of the City of Escanaba are in need of improvement and extension in order to protect said plant and system and to make them adequate to serve said city and its inhabitants; and

WHEREAS, the Council has caused an estimate of the cost of the making of such improvement and extensions t be made, according to which estimate the cost of such improvements and extensions, including expenses properly incident thereto, will be $125,000; and

WHEREAS, the City does not have funds available for such purpose and desires to issue bonds to pay the cost thereof, pursuant to authority contained in the city charter;

NOW, THEREFOR, the City of Escanaba Ordains:

Section 1. Thatin order to pay the cost of constructing improvements and extensions to the gas plant and system of the city, including expenses properly incident thereto, there shall be issued the bonds of said city in the amount of $125,000, which bonds shall bear interest at the rate of two per cent (2%) per annum, or such lesser rate as may be found to be obtainable at the time the bonds are sold, and shall become due serially in numerical order $12,000 on February 1, 1952 to 1960 inclusive, and $17,000 on February 1, 1961.

Section 2. That the period of usefulness of the improvements for which the bonds are herein authorized is hereby estimated to be not less than twenty (20) years.

Section 3. That if such bonds shall be issued, it shall be the duty of the Council to provide annually for the levy of taxes on all taxable property in the City of Escanaba without limitation as to rate or amount, fully sufficient to pay principal of and interest on such bonds as principal and interest become due.

Section 4. That this ordinance shall take effect upon its approval by the requisite majority of the qualified electors of the city voting on the question of the approval of the ordinance and the issuance of the bonds therein authorized, in such manner as may be provided by resolution of the Council for the submission of such question to the electors.

PETER N. LOGAN,
Mayor.

Attest:
GEORGE M. HARVEY,
City Clerk.
7413-Oct. 21, 28, Nov. 4

Mammoth Cave, Ky., is equipped with 12 floodlights and 16 smaller projectors to illuminate its interior.

Nearly every military term is French.

Carnival By Dick Turner

"Hey, Clyde! C'mere a minute! You wanta hear something really fancy?"

Side Glances By Galbraith

"They're brave, affectionate, highly intelligent, and go beautifully with modern furniture!"

Out Our Way By Williams

Our Boarding House With Major Hoople

Freckles And His Friends By Merrill Blosser

Boots And Her Buddies By Martin

GLADSTONE

Tom Bolger
Manager

Phone 3741
Rialto Bldg.

Youth Rally To Be Held Sunday

Albion College Head Will Be Speaker

Dr. William W. Whitehouse, president of Albion College, Albion, Mich., will be the speaker at a Methodist Youth Fellowship Rally being held in Memorial Methodist church here Sunday afternoon at 3:45 o'clock.

Youth groups from Menominee, Stephenson, Bark River, Escanaba, Manistique, Norway and Iron Mountain have been invited to attend.

Supper will be served following the service by a church committee.

Young people are invited to attend.

Tom D'Amour Takes Milwaukee Girl As Bride On Saturday

Lighted tapers and autumn flowers adorned the altars of St. Gerald's church of Milwaukee this morning for the marriage of Miss Rosemary June Schaefer, daughter of Mrs. Herbert A. Schaefer, 3212 S. Burrell street, Milwaukee and Thomas Phillip D'Amour, son of Mr. and Mrs. E. A. D'Amour, 1103 Michigan avenue, city. Rev. Fr. Julius Wermuth was celebrant of the 8 o'clock nuptial mass.

The music of the mass was sung by the church choir. The solos were "Ave Maria" sung at the Offertory and "Panis Angelicus" during the Communion of the Mass.

The bride, given in marriage by her brother Herbert, chose traditional white satin, fashioned with a lace bodice, tiny peter pan collar and long train. Her finger tip veil of illusion was caught to a juliette cap of seed pearls. She carried a shower bouquet of white mums.

The matron of honor, Mrs. Carl A. Krause, sister of the bride wore a light blue satin gown styled with a tight bodice, double collar and full skirt. She carried an arm bouquet of pink mums and wore matching flowers in her hair. Miss Rita McDonald of Chippewa Falls, Wis., was the bridesmaid. Her gown of light rose colored satin was made like the matron of honor. She carried pink mums and like flowers in her hair.

Robert A. D'Amour of Columbus, Ind., served his brother as best man and Alvin Buchberger of Marathon City, Wis., was groomsman. Ushers were Carl Krause and John Mayotte.

For her daughter's wedding, Mrs. Schaefer chose a toast colored crepe dress with brown accessories. Pink and bronze mums formed her shoulder corsage. The groom's mother was attired in a dawn blue dress and hat with pink accessories. Her shoulder corsage consisted of pink mums and roses.

A wedding breakfast with covers laid for fifty guests was served at the home of the bride's mother after the ceremony. The dinner, with covers laid for 35 was served at the Dinner Bell. A reception is being held this afternoon from 3 to 5 o'clock at the bride's home.

The newlyweds will spend their honeymoon in New Orleans. For traveling the bride will wear a tan gabardine suit and brown accessories. The groom has been recalled to service and is leaving November 11. The bride will remain in Milwaukee where she is a nurse at St. Mary's hospital.

The groom is a graduate of Gladstone High school. He attended Iowa State college and graduated from the Michigan college of Mining and Technology in 1948. He is a veteran of World War II. The bride is a graduate of Marquette University of Milwaukee and St. Mary's school of nursing.

The groom's parents, Mr. and Mrs. E. A. D'Amour, were host and hostess at a rehearsal supper on Friday night at the Villard for members of the bridal party and out of town guests.

Announce Pairings For Smear Tourney

Pairings for Monday evening's play in the Holy Name smear tournament in progress at All Saints Parish hall are as follows: Albert Wilmotte vs. Ed Laidlaw, Luke LaPlante vs. Wilfred LeRoux, Norman Druding vs. Ed LeRoux, Pete Dementer vs. August Boden, Charles DeMenter vs. Andy Vargo, Dr. A. A. Hollick vs. Wilfred Royer, Harvey Gardner vs. Bob Schram, Clyde Alworden vs. Lou LaComb, Bill Bouchard vs. Isadore Creten, Fred Malnor vs. Alphonse Creten and Francis Rabitoy vs. Roy LaCosse.

Charles DeMenter's team is in charge of the kitchen and cleanup.

Sale To Minors Case Continued

The case of Berthal Hanson, Lathrop tavern operator, charged with sale of intoxicants to minors, scheduled to be heard yesterday before Justice O. C. Estenson, was continued until Thursday, Nov. 9. Hanson denied the charge upon arraignment.

An adult alligator under observation at the St. Augustine, Florida, Alligator Farm was tested for jaw pressure. His bite had a pressure of nearly one thousand pounds, but he swallows food whole.

Register Monday For Adult Classes At GHS

Registrations for the courses offered in the Adult Education program at Gladstone high school are to be received Monday evening at 7:30 o'clock at the office of Sup't Wallace Cameron in the high school.

Courses offered include Furniture Repair and Upholstery, Fine Arts and Textile Painting Typewriting, Beginners Spanish, Home Decorating, Bookkeeping and Home Nursing.

There is a fee of $2.50 for the ten-week course. Competent instructors are available for all courses offered.

A minimum of 12 persons must be obtained to warrant conducting a class in any given subject.

Church Services

All Saints' Catholic —Masses at 8 and 10. Daily mass at 8. Novena services 7:15 p. m., every Friday evening. Confessions Saturday 2 to 4:00 in the afternoon and 7 to 8 p. m.—Rev. Fr. Matt LaViolette, pastor.

Reorganized Latter Day Saints—Church school 10. No other services because of district meeting at Sault Ste. Marie, Canada.—Elder Rex Stowe, pastor.

First Lutheran—Sunday school 9:15. Morning worship, 10:30.—Rev. Clifford Peterson, pastor.

St. Paul's Lutheran—Divine service, 9. Sunday school, 10.—Rev. Theophil Hoffmann, pastor

Mission Covenant— Sunday Bible school, 10. Morning worship, 10:30. A class of 12 will be confirmed at this time. Evening service, 7:30. Program by confirmands and charge to class by pastor. —Rev. C. V. S. Engstrom, pastor.

First Baptist—Bible school, 10. Junior church 11. Worship service 11. Prayer session, 7:15. Gospel service 7:30. — Rev. Bertil Friberg, pastor.

Bethel Evangelical Free—Sunday school, (Classes for all ages) 9:45. Morning worship at 10:45. Junior church at 10:45. Evening service, 7:30.—Oscar Leander, pastor.

Free Methodist—Sunday school, 10. Preaching service 11. (Message by Miss Helen F. Potter, Evangelist). Evening service 7:30 at Escanaba Revival center, corner Washington avenue and 12th. avenue North.—Anna Carlson, pastor.

Trinity Episcopal—Holy Communion at 8 a. m. —James G. Ward, Celebrant.

Memorial Methodist — Sunday school, 9:30. Nursery school, 10:45. Divine worship 10:45. Youth Rally, 3:45.—Rev. Glenn E. L. Kjellberg, pastor.

Fined On Drunk Driving Charge

Pleading guilty to a charge of operating a motor vehicle while under the influence of intoxicants, Lawrence Shampo, city, was fined $50 and assessed court costs of $6.80 upon arraignment before Justice of Peace O. C. Estenson. Half of the fine was suspended and Shampo was placed on 90-day probation. His operator's license was revoked.

Shampo's arrest was the outgrowth of an auto accident in which a car he was driving struck another auto owned by Charles DuRoy and parked on Minnesota avenue.

Social

Study Club

Mrs. B. C. Chatfield will entertain the members of the Study Club on Monday afternoon at 2:30 o'clock at her home, 1102 Michigan avenue. Roll call will feature "Rivers of Michigan." A review of the book, "White Witch Doctor" by Louise Stinetorf is to be given by Mrs. Hilding Norstrom.

* * *

Alice's Party

A group of friends helped Alice Mae Johnston, daughter of Mr. and Mrs. Larry Johnston, celebrate her fifth birthday anniversary at her home on the North Hill Thursday afternoon.

Games were played and a delicious lunch served. A Halloween motif was used in the decorations. Alice received many nice gifts.

The party was a joint affair with Alice's aunt, Mrs. Francis Londo, whose birthday anniversary falls the same day.

Among those present were Nancy Snouwaert, Jackie Heslip, Jeannine Londo, Cleo and Carol Hoverman, Nancy and Tommy Hite, Stephen Erickson, Mary Caldwell, Linn MacPherson and the Mmes. Jack Snouwaert, Merle Hoverman, Francis Londo, Marvin Erickson and Albert Latimer.

Inter-City Match At Midway Tonight

An inter-city bowling match which should prove of interest to bowlers of this community is that arranged between the Hughes Motors of the Gladstone Major league and the Peoples Bar of the Escanaba loop. The match will be rolled on the Midway alleys this evening starting at 7 o'clock.

Bowling Notes

WOMEN'S THURSDAY LEAGUE

Paper Mill, 13-5; Kelley's, 11-7; Yacht Club, 10-8; Gibbs, 10-8; Bungalow, 8-10; Swenson's, 8-10; Beaudry's, 7-11; DuRoy's, 5-13.

HTG—Yacht Club, 751; HTM—Paper Mill, 2111; HIG—Fern Stacy, 183, Buck Verhamme, 183; HIM—Fern Stacy, 504.

Five high averages—Fern Stacy 149, Theresa Gillis 147, Micky Naylor 141, Gerrie Gerovac 140, Gerry Domres 139.

Bargains you want on Classified Page.

City Briefs

Ambrose Woodhall left Friday for a visit in Waupun, Wis., with his daughter, Mrs. Erwin Grans, and in Mayville with another daughter, Mrs. R. S. Whitford. Mrs. Woodhall, who has been visiting for two weeks with her daughters, will return with Mr. Woodhall.

Mrs. Phil Hufford left Thursday for Edmend, Wis., where she will spend the winter.

Mr. and Mrs. Roy Druding left Friday to return to Indianapolis after attending funeral services here for Henry Druding.

Mrs. Lloyd Ketchum has left to spend a week in Milwaukee with her daughter, Mrs. Ted Sherwood.

Mr. and Mrs. Phil Cloutier of Rhinelander, Wis., visited on Sunday at the home of Mrs. A. J. Cloutier, their sister-in-law.

Miss Alice Dunsmore and Miss Judy White are spending the weekend at the Northern Michigan college of Education, Marquette, where they are attending the homecoming celebration this weekend.

Mr. and Mrs. Jack Ridings left late Friday night for Milwaukee where they are attending the wedding of Tom D'Amour and Miss Rosemary Schafer which took place today.

Mrs. Alfred Valentine left Tuesday for her home in Pittsburgh, Pa. She was accompanied by her mother, Mrs. Orville Hoover who will visit there for several weeks. Enroute they visited in Newberry with Mrs. Hoover's mother.

Mr. and Mrs. Thomas Aos and her father, Ross P. Davis left today for the Lower Peninsula where they will spend the weekend. They will be accompanied home by Mrs. Davis who has been visiting in Detroit for the past two weeks.

Plan Masonic Smear Tourney

Meet Monday Night, Organize For Winter

A meeting is to be held Monday evening at 7:30 o'clock in the Masonic hall for the purpose of organizing a smear club to play during the coming winter.

All persons interested in playing and who desire to participate in the tournament as members of a team are invited to attend the gathering.

For many years the Masonic lodge sponsored a smear tournament which proved very popular. It was not held last year, however, for the first time in about 15 years and this year there has been a request to revive the games.

Briefly Told

Brotherhood Meeting —The Brotherhood of Railway Trainmen will hold an important meeting Sunday morning at 9:30.

* * *

B. of R. T. Auxiliary — The Ladies' Auxiliary to the Brotherhood of Railway Trainmen will meet at 7:30 on Monday evening at the Eagles hall. As there will be election of officers at this meeting all members are urged to attend. The committee in charge is composed of the Mmes. Louis Weingartner, Ed. Olson, sr., and John VanDamme.

* * *

Church Board—The board of administration of the First Lutheran church will meet Monday evening at 7:30 o'clock in the church.

* * *

Legion Meeting — A regular meeting of August Mattson Post, American Legion, will be held Monday evening at 7:30 o'clock in the Legion hall.

* * *

Boy Scouts—The Boy Scout Troop of the First Lutheran church is to meet Monday night at 7 o'clock at the church.

* * *

Choir Practice—The choir of the Methodist church will rehearse at the church Sunday morning at 10:30 o'clock.

* * *

Church Board — The official board of Memorial Methodist church is to meet at 7:30 o'clock Sunday night in the church.

Approximately 12.5 per cent of the skilled labor force in the United States is concentrated in New York State.

RIALTO

LAST TIMES TONIGHT
2—COMPLETE SHOWS
6:10 & 9:00 p. m.

HIT NO. 1
In TRUCOLOR
ROY ROGERS
and TRIGGER
in "THE GOLDEN STALLION"

HIT NO. 2
GUN CRAZY
Peggy Cummins · John Dall

3--Big Days—Starting Sunday

NOTE, SUN.—CONTINUOUS POLICY—STARTING 12 NOON

Filmed in Michigan On Our Own Beautiful Mackinac Island!

Lovely Mermaids . . .
Wacky Comedy . . .
Stars Galore!

SUNDAY—SHOWN AT 1:40-5:10 & 8:40 P. M.

MONDAY—SHOWN AT 8:25 P. M. ONLY

CO-HIT

NOTE, SUNDAY—SHOWN AT 12-3:30-7:00 & 10:30 P. M.

NOTE, MONDAY—SHOWN AT 6:30 & 10 P. M.

W. L. Norton Manager

MANISTIQUE

Phone 155
Daily Press Bldg.
111 Cedar Street

Growers Name New Directors

Marquette Asks For 1951 U. P. Show

Three new directors were elected by the Upper Peninsula Potato Growers association at its annual meeting here Thursday afternoon at the court house. One director was re-elected.

New directors named were Ross Olson, of Marquette; Gerald Van Damme, of Rock; and Lester Richards, of Manistique. Re-elected to the board was Victor Soderman, of Iron county.

Other directors of the association are Ted R. McFadden, of Cornell; A. M. Hiltunen, of Lake Linden; Andrew Kline, of Stephenson; D. J. Woods, of Newberry; William Lahnala, of Atlantic Mine; Ernest Hamel, of Champion; William Cargo, of Marquette; and Frank Semmerling, of Bessemer.

An invitation to hold the 1951 Upper Peninsula Potato show in Marquette was extended to the group by the Marquette Chamber of Commerce.

Action on next year's show and election of officers will take place at a meeting of the board of directors next spring.

William Wieland, of Hiawatha township, retiring president, presided at the meeting.

Church Services

St. Alban's—8:00 a. m. Holy Communion. 9:45 a. m. Church school 10:30 a. m. Holy Communion with sermon. Topic: "Christian Stewardship." Please note change in hours for Sunday services, effective today. The annual Every Member Canvass will be made this Sunday. Canvassers will meet at the church immediately after the ten-thirty service. A cordial invitation and welcome to all at all the services. —Rev. Albert Linnell Schrock, Vicar.

St. Peter's Lutheran (Wisconsin Synod) —Sunday school at 11 a. m. Divine Service at 3:00 p. m. with Pastor A. A. Schabow, Hyde, preaching the sermon. Pastor Fuerstenau, is preaching in Milwaukee this weekend.

Bethel Baptist—Sunday school, 9:30 a. m. Worship service 10:30 a. m. Sermon: "Sowing and Reaping." Y. P. F. meeting 6:30 p. m. Worship service 7:30 p. m Sermon "Behold the Lamb of God" Communion fellowship. Rev. Harold Martinson, pastor.

St. Francis de Sales—Sunday Masses at 6, 8, 10, and 11:30 a. m. Daily Masses at 6:30 and 8 a. m. Confessions Saturdays from 4 to 5, and 7 to 9 p. m., daily before the 8 o'clock Mass.—Fr. F. M. Scheringer, pastor. Fr. George Pernaski, assistant pastor.

First Baptist—Sunday, 10:00 a. m. Worship Service. 11:15 a. m. Sunday School. 6:30 p. m. Baptist Young Peoples meeting. 7:30 p. m. Evening service. Rev. O. G. Lewis, will speak.— Rev. Wm. Schobert, pastor.

Church of the Redeemer, Presbyterian—Sunday 9:45, Church school. 11:00, Worship service, Sermon: "Approving Excellent Things." 3:00 p. m. Woods Community Presbyterian church, showing of movie Second Chance. 7:15 p. m. Curtis Community church, showing of movie Second Chance. 8:30 p. m. Gould City church, showing of movie, Second Chance. — The Rev. Paul Sobel, pastor.

Zion Lutheran—9:00 a. m. Sunday school at Thompson. 9:15 a. m. Church Sunday school. 10:30 a. m. All Saints Day Memorial Communion Service. Sermon: "Champions in the Arena."— G. A. Herbert, pastor.

First Methodist—Sunday school 9:45. Classes for all. Worship service 11:00. Sermon theme: "What Methodists Believe". Intermediate MYF 7 p. m. The Senior MYF will attend the Methodist Youth Rally at Gladstone in the afternoon and evening. Dr. W. W. Whitehouse, president of Albion College is to be the speaker. Prayer meeting at the church Tuesday evening at 7:30.—Edgar M. Smith, minister.

Social

Ladies Aid

The Ladies Aid of the Zion Lutheran church met Wednesday afternoon in the church parlors.

This meeting concerned the birthday offering. Rev. G. A. Herbert, was the devotional leader.

The decorations for the lunch served were of the Thanksgiving theme. The hostesses were Mrs. August Carlson, Mrs. Anton Olson, and Mrs. James Broman.

WE HAVE IN STOCK
Koller—5 ft. Recess and 5 ft. Corner bathtubs. Closet Combinations.
17x19-20x18 and 19x22 Lavatories.
50 gal. and 80 gal. glass lined Electric Water Heater, 10 yr. guarantee. 50 gal. table top Water Heater, 10 yr. guarantee.
DUOTHERM OIL BURNING WATER HEATERS.
Also—3 used sinks; 1 used lavatory; 2 used arcolas; 2 coal water heaters; 1 used bath tub. 5½ ft.
R. D. CURLEY
Plumbing and Heating
Phone 55

NEW POTATO QUEEN — Mary Starzynski, 18, of Menominee, was crowned 1950 Upper Peninsula Potato queen following the annual banquet at the U. P. Potato Show in Manistique Thursday night. Miss Starzynski, daughter of Mr. and Mrs. Teofil Starzynski, of Ingalls, is a senior in Stephenson high school. (Photo by Linderoth)

Eunice McGahan, Cooks, And Lowell Stefl, Cornell, Win 4-H Club Grower's Contest

Eunice McGahan, of Cooks, and Lowell Stefl, of Cornell, won the 4-H Club premier growers' contest at the 1950 Upper Peninsula Potato Show here this week, it is announced by Fred Bernhardt, district 4-H Club agent.

The Cornell boy won the Class A contest open to any 4-H member growing a half acre of potatoes who is 15 years of age and has a record of three years of club work.

Prize for this victory is a trip to the National 4-H Congress in Chicago in December, with all expenses paid.

The Cooks girl won the Class B contest, open to any 4-H grower farming a quarter acre. She is to be awarded a trophy. Miss McGahan grew 583 bushels per acre.

Acreage production is not a major factor in the Class A contest. An interview with potato officials is the most important factor in determining the winner.

Service Groups Planning Joint Armistice Party

A joint Armistice Day party on Saturday, Nov. 11, will be held by the three local service organizations and their auxiliaries, it is announced.

The event, scheduled for 6:30 p. m. at the American Legion clubrooms, will feature a pot luck supper followed by an evening of cards and dancing.

Wives or husbands of members of the six organizations are invited to be present.

Each member is asked to bring one of the following dishes: Scalloped potatoes, hot dish, baked beans, salad, or cake. A small charge to cover other necessary expenses will be made.

Organizations taking part are the American Legion, the Veterans of Foreign Wars and the Disabled American Veterans, and their auxiliaries.

City Briefs

Paul Knuth is seriously ill with pneumonia. He is a patient at the Schoolcraft Memorial hospital.

Mrs. Elmer Lundstrom has returned from Dallas, Texas, where she had been visiting with her daughter and son-in-law, Mr. and Mrs. R. M. Davis, and baby daughter, Tricia Lee.

Mrs. Joseph Duschaine, Mrs. Ida Tatro, Mrs. Don Tatro, and Mrs. Francis Stoken, spent Friday afternoon visiting with Mrs. Jules Rivard.

Mr. and Mrs. William Bellville motored to Escanaba Friday.

Pastor A. W. Fuerstenau has left to attend the funeral of his mother-in-law, in Olivia, Minn. He will also give a sermon at the Grace Lutheran church in Milwaukee on Sunday.

Classified Ads cost little but do a big job.

Reward Offered On Halloween Vandalism Here

The city recreation commission is offering a reward for information on the person or persons who wrecked the toboggan slide and junior ski slide here Halloween, it was announced today by T. H. Reque, recreation director.

Both slides are on city property.

Persons having such information are asked to leave it at the Daily Press office here or with the Manistique police department.

Obituary

MRS. AUDELLA CLARK

Funeral services for Mrs. Audella Clark, Woods district, were held at 2:30 p. m. yesterday from the Presbyterian church, with Rev. Paul Sobel officiating. Interment was in Fairview cemetery under the direction of the Morton funeral home. Pallbearers were William W. Davidson, Albert Letson, Cecil Gonders, John Siefert, William Rice and Lester Richards.

Top Growers Of Upper Peninsula Are Announced

The 12 top growers in the tablestock and in certified seed growers' contests during the Upper Peninsula Potato Show here have been announced by William Cargo of Marquette, crops and soils specialist for Michigan State College extension service.

The growers and their acreage production follows:

Tablestock: First, Rene VanAcker, Menominee, 706; second, Bernie Koepp, Marquette, 688; third, Fenlon Bros., Delta, 694.9; fourth, Emil Scrobiac, Delta, 660; fifth, Paul VanDamme, Marquette, 660; sixth, Joe Trepanier and Son, Dickinson, 653; seventh, Harold Bahrman, Marquette, 65'; eighth, John Cebolski, Gogebic, 650; ninth, Pat Debacker, Marquette, 634; tenth, Jule VanDamme, Delta 602; eleventh, Harold Nelson, Dickinson, 624; twelfth, Roger Bahrman, Marquette, 621.

Certified seed: First, Frank Falkies, Delta, 780; second, John Palmer, Menominee, 721; third, D. J. Woods, Luce, 648; fourth, Frank Barron, Delta, 689; fifth, Werner Karppi, Houghton, 630; sixth, Palmer Bros., Menominee, 584; seventh, Ben Lindberg, Marquette, 514; eighth, Earl Sohlden, Houghton, 604; ninth, Allen Barron, Delta, 585; tenth, William and Charles Lahnala, Houghton, 483; eleventh, Edmund Sager, Menominee, 520; twelfth, Clarence Sundquist, Delta, 509.

William Corson Was Mr. Potato During Show Here

William A. Corson, sales manager for the Inland Lime and Stone company, was Mr. Potato during the Upper Peninsula Potato Show here this week, it was revealed at the annual banquet program Thursday night.

He was correctly identified by George Morton who will receive as his prize five 100-pound sacks of choice tablestock potatoes donated by Schoolcraft county growers.

First ship of the new American Navy to go to sea was the Ganges in 1798.

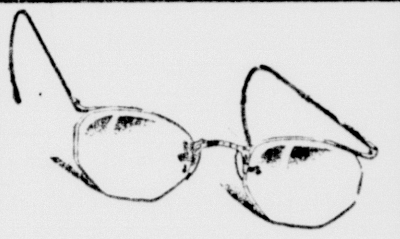

The condition of your eyesight Can mean the success of your future!
See
STAMNESS
Optometrist
Manistique

REWARD
FOR INFORMATION
on person or persons who damaged the toboggan slide and junior ski slide on city property Halloween.
Leave such informtion at the Daily Press Office or with the City Police Department.
(Signed)
City Recreation Commission

SHELL
SHELL FUEL OIL
CALL:
Manistique Oil Co.
26

We Americans love our queens
Every year throughout the nation we select our loveliest girls and crown them queen of this or that, and then we fete them and bestow upon them gifts and honors.
After we broke our ties to England we tossed all royalty and nobility out of our country. In America we would have no time for titles and special privileges. But somehow in all of us there still lurks a sentiment for royal titles, so now we create our own ephemeral queens and pay them brief homage.
For enduring satisfaction, for expert attention, bring your garments to the
Manistique Cleaners and Dyers
211 Oak Street Manistique, Mich.

Vote Republican
Tuesday, November 7

WM. C. VANDENBERG
For Lieutenant Governor

HARRY F. KELLY
For Governor

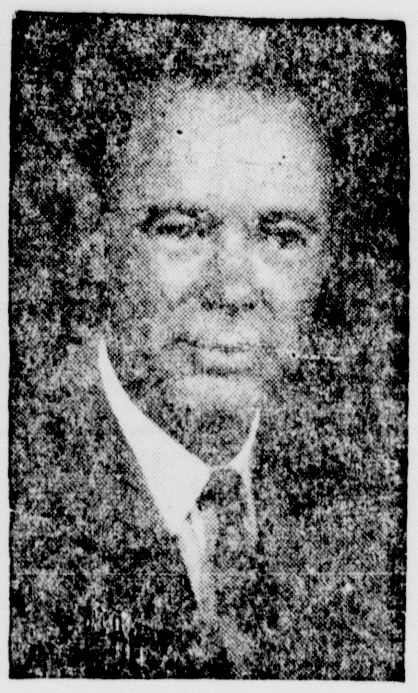

FRED M. ALGER, Jr.
For Secretary of State

FRANK J. MILLARD
For Attorney General

D. HALE BRAKE
For State Treasurer

JOHN W. MARTIN
For Auditor General

CHARLES E. POTTER
Representative in Congress 11th District

WILLIAM A. ELLSWORTH
State Senator (30th) District

JOHN F. WOOD
Representative Alger District

COUNTY CANDIDATES

WILLIAM J. SHEAHAN
For Prosecuting Attorney

HOWARD A. HEWITT
For Sheriff

G. LESLIE BOUSCHOR
For County Clerk and Register of Deeds

LAURA A. WILLIAMS
For Treasurer

JOHN I. BELLAIRE
For Drain Commissioner

CARL CHRISTENSEN
For Surveyor

EDWARD V. JACKSON—GEORGE E. MORTON
For Coroners

Vote Republican Tuesday, Nov. 7

(Paid Political Advertisement)

W. L. Norton
Manager

MANISTIQUE

Phone 155
Daily Press Bldg.
111 Cedar Street

JUDGING THE SPUDS—Shown above are judges at work judging the various entries in the Upper Peninsula Potato Show yesterday. Potato samples were exhibited in the Lincoln School gymnasium, also headquarters for the show. (Photo by Linderoth)

Order Inquest In Henry Death

Will Be Conducted At 10 A. M. Monday

An inquest for 10 a. m. Monday has been ordered by William J. Sheahan, prosecuting attorney, into circumstances surrounding the death of William Henry, 25, yesterday morning from a shotqun blast.

The inquest, to be conducted by Victor Deemer, justice of the peace, in the absence of the city's two coroners, will be held in Sheahan's office.

Henry's body was found at 10 a. m. yesterday in the enclosed porch of his parent's home on M-94, within the city limits, his face and head mangled from the shot. Death was apparently self-inflicted. Henry had been living there since Monday morning when he was released from the county jail after a 30-day sentence. His parents, residing in Detroit, have not occupied the home since early summer.

Henry was born in Manistique January 23, 1925, and had lived here since except for his period of military service in Europe and the Pacific. He was a member of the Disabled American Veterans. He was married on March 9, 1946, to the former Norma Smithson.

Survivors are his widow and two children, Linda Jean and Robert James; his parents, Mr. and Mrs. Joseph Henry, of Detroit; three sisters, Mrs. Dorothy Farrand, of Manistique, Mrs. Floyd Mannor of Detroit, and Mrs. Alice Skiver, of Marquette; and five brothers, Raymond, Howard and Wallace, of Detroit, Ernest, of Marquette, and Virgil of Manistique. Funeral services will be held at 2:30 p. m. Monday from the Morton funeral home, with Rev. William H. Schobert, pastor of the First Baptist church officiating. Pallbearers will be DAV members. It was not known today in which cemetery he would be buried.

Speakers Stress Better Marketing Practices At Upper Peninsula Show

Speakers at the annual Upper Peninsula Potato show banquet here Thursday night and at the business meeting in the afternoon emphasized the need for better marketing practices in their discussions.

Stressed by speakers was the need for larger and more uniform size potatoes attractively packed in 10 and 15 pound sacks, with the 10 pound bags being described as more preferred by the consumer. Two and one-quarter to two and one-half inch potatoes were cited as the sizes usually preferred by domestic buyers.

Also emphasized was the need for washing potatoes, careful handling in packaging and transit to eliminate bruises, careful selection for uniformly good quality, and more and better advertising to sell Upper Peninsula tablestock potatoes on the mid-western metropolitan markets.

Pannel Discussion

Participating in a panel discussion of marketing practices Thursday afternoon were Lawrence Best and Earl Sohlden, of Houghton, and Joseph Ivens, of Escanaba, with William Cargo, of Marquette, crops and soils specialist for the Michigan State College extension service, acting as moderator.

W. Williams, of Chicago, a potato broker, stressed the need for "eye" appeal in the grocery store market sacks of potatoes if the attention of the housewife is to be captured. He pointed out that Upper Peninsula potatoes have only in recent years been meeting competition on the Chicago market, and stressed the need for continued high marketing standards if the trend is to continue.

D. L. Clanahan, of East Lansing, Michigan State College crops specialist told Upper Peninsula potato growers at the session that Michigan certified seed growers are not producing near enough seed potatoes to meet the Michigan demand. Harry Reilly, of Cadillac, representing the Michigan Potato Growers' Exchange, also discussed the certified seed situation and pointed to the high potential market available in Michigan where a more favorable freight rate works to the advantage of Upper Peninsula producers.

Smaller Seed Potatoes

Clanahan told the group that the trend is now for small, uniform size seed potatoes that do not require cutting or, at best, only cutting in two. Growers have found, he said, that the small, uncut seed potato produces healthier stems during the growing season. He also stressed the need for proper disinfecting of all seed potatoes before planting.

Michigan, he said, requires two million bushel of seed potatoes annually, and the state's producers have been growing only about a half million. "The market is there for the certified seed grower," he said.

Speaking at the annual banquet Thursday night, George McIntyre, deputy director of the state department of agriculture, told of a current survey made by the department to determine consumer needs. The survey revealed, he said, that the average consumer prefers washed potatoes of a uniform large size, put up in attractive packages of about 10 pounds. The housewife likes potatoes that are free from surface blemishes and ones that do not suffer interior discoloration in cooking, he said.

Advertising Needed

McIntyre told of the difficulty encountered by his department in preventing the trucking of ungraded or poor grades of potatoes direct from the Michigan farm to to the market. Such a practice, he stated, tends to earn disfavor for the Michigan potato, for these inferior grades are usually exposed for sale as representing choice tablestock potatoes.

He also stressed the need for a state-directed advertising program, similar to that now used for cherries and applies, to publicize Upper Peninsula grown tablestock potatoes on the metropolitan markets.

Congressman Charles E. Potter, of Cheboygan, speaking briefly before the coronation of the 1950 potato queen, stressed the need for restricting importation of foreign potatoes. "Our potato surplus would certainly be far less of a problem if we were not bringing in millions of bushels of potatoes from Canada," he said.

Process cheese, which many families like to use, is sometimes made from one type of cheese, sometimes from a mixture of different types. The cheese is shredded and a small amount of an emulsifying agent and water are added; it is then heated and molded.

Grading Contest Winners Listed

Felch, Iron River and Stephenson schools won the vocational and rural agriculture high school grading contest at the Upper Peninsula Potato Show here this week.

Individual winners were: First, R. Bloomquist, Felch; second, J. Cousineau, Felch; third, G. Spoke, Iron River; fourth, H. Linderoth, Stephenson; and fifth, a tie, E. Stegal, of Iron River, and N. Tuinstiro, of Stephenson.

A total of $92 was available for prizes in the grading contest.

Nickel Will Buy Bottle Of Pop For While Yet

SAN FRANCISCO—(AP) — It's OK, kiddies. Your nickel will buy a bottle of pop for a while yet.

The American Bottlers of Carbonated Beverages ended their convention without acting on the hotly debated issue. But they weren't happy about it.

And Alvin G. Beaman of Nashville, Tenn. assuming the presidency, predicted the industry cannot stick with its nickel price. He said equipment prices have risen 70 per cent since 1939 and payrolls and other operating costs have gone up too.

Delegates were told that in Alexandria, La., soft drinks now cost 10 cents and in Philadelphia seven cents.

Bottler Ed Broughton of Ashtabula, Ohio, and other speakers said that Coca-Cola's 5-cent national advertising forced local bottlers to hold the nickel line even if it meant losing money.

DANCE
at
Cooks High School
Music by
Ivan Kobasic's Orch.
Saturday November 4
Admission 75c
Benefit of the Athletic Fund

Briefly Told

St. Rita's Circle—St. Rita's Circle of St. Anne's Altar Society will meet Tuesday evening, Nov. 7, at the home of Mrs. Adam Heinz, 316 Lake street. Mrs. Leonard Harbick will be the assisting hostess. The meeting will start at 7:30 p. m.

* * *

Big Attendance — One of the largest banquet crowds ever assembled in Manistique attended the annual Upper Peninsula Potato Show banquet Thursday night in the high school auditorium. Members of the Women's Society of Christian Service of the Methodist church, who put on the dinner, served 366 persons.

* * *

Potato Samples Shipped—Fifty-one carefully wrapped parcels containing choice potatoes from the Upper Peninsula Potato show here were shipped yesterday to Michigan State College, East Lansing, where they will be stored for exhibition next winter at the annual Farmers' Week Seed Show. The seed show will be from January 29 to February 2, inclusive. Other potatoes displayed here are being sold by the Upper Peninsula Potato Growers' association which owns all potato exhibits. Funds will be deposited in the association's treasury.

* * *

V.F.W. Auxiliary Inspection — The local V.F.W. auxiliary president, Mrs. John Vaughan, spent Wednesday evening in Newberry inspecting the V.F.W. auxiliary there. She was accompanied to Newberry by Mrs. Fred Williams and Mrs. Chauncey Hinkson. On Thursday evening Mrs. Vaughan made an inspection of the V.F.W. auxiliary in Germfask. Mrs. Frank Weber and Mrs. Don MacLean accompanied her.

* * *

Lutheran Church Meeting—The officers and teachers of the Zion Lutheran church Sunday school will meet Wednesday at 7:30 p. m.

* * *

Kills Chicken Hawk—John R. Johnson, US-2 east, Thursday shot a large chicken hawk with a .22 rifle. The bird, which had killed one of Johnson's chickens, took to flight just as Johnson raised his rifle but he got it anyway. The hawk measured 46 inches between wing tips.

* * *

The Queens' Fan — The large fan used on the Manistique high school stage during introduction of county potato queens Thursday evening was designed and built by Paul Vezina and E. J. Thompson. Mechanical fixtures for its operation were contributed by the Inland Lime and Stone company. The orchid presented to the new U. P. queen was donated by William Wedegartner, and music during the ceremony was furnished by Janet Dixner, of Gulliver.

* * *

V.F.W. Auxiliary — The V.F.W. Auxiliary will meet Monday evening at 8 o'clock in the club rooms. It will be the annual inspection meeting. All officers and members are urged to be present and also bring something for the pot-luck supper to be served.

* * *

Bake Sale — There will be a bake sale sponsored by the St. Joseph's Circle at the Klagstad's store in Gulliver. The sale will start Tuesday morning at 10 o'clock.

* * *

Public Lecture—There will be a free public lecture Sunday at 2:30 p. m. in Denny's banquet room. The subject to be discussed is "True Riches-How Obtained?" The speaker will be N. Hutchings, a representative of the Watchtower society.

* * *

Blessed Martin Circle — The Blessed Martin Circle will meet Monday evening at 8 o'clock at the home of Mrs. Ray Besner, 218 Walnut. All members are requested to be present. This is special meeting.

* * *

Lady Maccabees — The Lady Maccabees will meet Monday evening at 8 o'clock at the clubroom.

Football And Politics Spotlighted In Ohio

By ROBERT I. RUARK

COLUMBUS, Ohio— Fellow Americans, although I drifted this way to take a look at the heated political situation, I solemnly swear I will come out for nobody, and if anybody finds the words "grass roots" or "hustings" in this piece I will turn in my rubber ducks.

RUARK

It is my solemn duty to report that in Ohio, which is torn asunder by the senatorial conflict between Bob Taft and Joe Ferguson, interest in football still obtains. I have not yet been able to discover who else is running for office. There is a spirited contest for governor and some other odd jobs, but the focus seems to be on Taft, Ferguson, and Michigan. Michigan is running for office against Ohio State.

Mr. Taft has taken to television with the alacrity of Milton Berle, and may regularly be seen with a new kind of cleavage, a low-cut vest. Smiling Bob, I believe they call him out here, and if he loses I imagine the Kudner Agency, which handles his stuff, can book him into something pretty juicy. They also handle Mr. Berle.

Mr. Ferguson, who is called Jumping Joe, because wherever you are, there he is, is leaning more on postcards and children and the CIO PAC. Mr. Ferguson is popularly supposed to have a larger mailing list than Sears-Roebuck, which is not running for office this year. He also has more children than anybody in his league, three boys and four girls, plus a scattered handful of grandchildren.

CIO Loves Joe

It is no dark secret that the CIO loves Mr. Ferguson somewhat more dearly than life itself, while Mr. Taft has been forced to counter with a weak left called labor league for Taft. I would venture that this is not a southpaw organization, but who can trust whom these days?

The contest so far has been awfully bitter. Mr. Ferguson's henchmen have made a determined cast for the kiddies with a rather scurrilous comic book which depicts Mr. Taft as the fellow who slew cock robin, poisoned Santa Claus and beat up Hopalong Cassidy.

In the same brochur, Mr. Ferguson is strongly exhibited as the man who invented motherhood, who favors the U. S. Marines, and who is four-square for dogs, cats and the common ice cream cone.

The same book shows Mr. Taft's friends and backers as J. P. Morganish ogres who subsist exclusively off widows and orphans, while Mr. Ferguson's associates are blended of such pure ingredients that all seem slightly bald without haloes.

Many Campaign Jokes

Many jokes are current among the yeomen. One semi-neutral slogan runs: "Kick Taft out of Washington and Ferguson out of Ohio," and would seem to indicate displeasure with both, but with the elective nod toward jumping Joseph's corner.

The pro-Taft legions have quoted Mr. Ferguson as saying: "Formosa? I carried it in the last election, and I can carry it again." Another anti-Ferguson quip has quoted him on foreign policy. "Beat Michigan" is supposed to be his stand, and I think it remarkably succinct for these troubled times.

In answer to these canards the sarcasm people have rigged a squelcher. "The only trouble with Bob," they say, "is that he's too sexy for television." This is regarded by neutral observers, such as me, as inaccurate.

Mr. Taft has lately taken long strides in the direction of complete liberalism. He was walked out on recently by some listeners during a speech in the upstate steel-mill section, and applauded the departure of the dissenters. They said he did not want to talk to a captive audience.

So here, finally, is my prediction: Ohio State will beat Michigan by two touchdowns.

A large attendance is desired.

* * *

St. Michael's Circle—The St. Michael's Circle of the St. Anne's Altar Society will meet Monday at 8:00 p. m. at the home of Mrs. Bernard Chaudoir, 143 N. Maple. The assisting hostess will be Mrs. Ray Billings. All members are urged to attend.

* * *

Girl Scout Leaders—The Girl Scout Leaders will meet Monday evening at 8 o'clock at the home of Mrs. J. L. LeDuc.

* * *

Girl Scout Council—The Girl Scout council will meet Monday afternoon in the high school. The meeting will start at 3:00 p. m.

Plans Set For Scout Drive

Week's Campaign Will Open Monday

The annual Scout drive, which opens Monday and continues for a week, will endeavor to raise $2,700 to finance the maintenance of three Boy Scout Troops, one Cub troop, and 10 Girl Scout organizations, it was announced today by Rev. Paul Sobel, local Boy Scout commissioner.

The campaign will be directed by William A. Corson, who has charge of the business district, and Carl Wedell, who will supervise the solicitation in the residential areas. Solicitators have been selected to canvass the areas.

Of the quota set by the Girl and Boy Scout organizations, $1,500 will be used for Boy Scouting and $1,200 for the Girl Scouts.

The three local Boy Scout troops have a combined membership of 103, as follows:

Troop 460: 11 new Scouts, 10 tenderfoot, seven second class, two first class, for a total of 30.

Troop 461: Seven new Scouts, 18 second class, 13 first class, three Star Scouts and one Life Scout, for a total of 42.

Troop 462: Six new Scouts, 11 tenderfoot, 10 second class, two first class, and two Star Scouts, for a total of 31.

28 Cub Scouts

The Lakeside Cub Pack has 15 new Cubs and 13 re-registered Cubs for a total of 28. Formation of another Cub Pack at Lincoln school is being planned, Rev. Sobel reported.

The importance of Scouting in the development of sound citizens was emphasized by the commissioner and the campaign co-chairmen in urging the business firms and the people of Manistique to give liberally to this worthy cause.

"Please treat the solicitors courteously when they call on you," they said; "they are doing a job of community service and are giving of their time and effort to help this program. Please give whatever you can."

Try a Classified Ad today. Call 155

Straits Ferries Get Set For Deer Season Rush Of 18,000 Cars

LANSING — (AP)—Deer hunters seeking to cross the Straits of Mackinac will be handled on the same plan as last year, State Highway Commissioner Charles M. Ziegler announced.

Under the system which worked well last year, cars approaching the ferries on either US-31 or US-27 will get an equal chance to board ferries. Stickers indicating the time cars reach the end of either line will be placed on car windshields. When they reach the head of the line, the cars will be loaded on ferries in accordance with the time marked on the stickers.

Ziegler said this will be the last year for the usual long lines of cars before the Nov. 15 deer season opening. By next year, the new, 150-car ice-breaker ferry will be in service as well as new docks at St. Ignace to cut down the time of the ferry crossing.

Last year, 17,927 vehicles were carried across the Straits between Nov. 10 and 14. The traffic was expected to be even heavier this year.

Ziegler said the four state ferries and the leased Chief Wawatam will be in service around the clock during the rush period.

Sardine sandwiches and cream of tomato soup make a satisfying lunch. To make the sandwich filling mash a small can (about four ounces) of sardines with a little finely diced dill pickle, a teaspoon of prepared mustard and a little mayonnaise.

Deal Gives American Capital Interest In Rich Africa Uranium

LONDON — (AP)—American financiers have clinched a deal which gives them a large interest in Africa's rich Katanga uranium field, in the Belgian Congo.

Persons close to negotiations said the deal lays the groundwork for a drive to get the precious A-bomb raw material out of Africa's heart faster and more efficiently.

The U. S. interests took up their option to buy 700,000 shares of stock in Tanganyika Concessions, a corporation which plays a key role in operating the Katanga mines.

A Tanganyika Concessions spokesman said the U. S. group includes Ladenburg, Thalmann & Co., and Lazard Freres and Co., of New York and their associates. The associates include the International Basic Economy corporation and David Rockefeller.

G. Leslie Bouschor
Republican Candidate for
County Clerk and
Register of Deeds
Schoolcraft County

Subject to the wishes of the electors at the General Election Tuesday, Nov. 7, 1950

Your vote will be greatly appreciated

(Paid Political Advertisement)

This Christmas
Be Practical
GIVE PHOTOGRAPHS

You'll save time and money and you'll know your gifts cannot be duplicated.

Phone 129 Bradley Studio

"We devote all our time to Photography"

Bids Wanted

Sealed proposals for furnishing a 1951 school bus, 54-passenger, for Doyle township school board will be received up to and including, November 9, 1950.

All proposals should be in a sealed envelope, plainly marked, "School Bus Bid," and addressed to the school secretary.

The right is reserved to reject any or all bids.

A 1939 International School bus must be taken as trade-in.

BEULAH RICE
Secretary
Doyle Township Board of Education

MANISTIQUE THEATRES
Evenings 7 and 9 p. m.—Matinee Sunday 2 p. m.

OAK
Sunday and Monday
"LET'S DANCE"
(Technicolor)
Betty Hutton - Fred Astaire

Last Times Tonite
"Kill Or Be Killed"
Lawrence Tierney
George Coulouris
"West Of Wyoming"
Johnny Mack Brown
Milburn Morante

CEDAR
Last Times Tonite
"SIERRA"
(technicolor)
Audie Murphy-Wanda Hendrix
"UNDERTOW"
Scott Brady-John Russell
Last show at 8:20 p. m.

Sunday thru Tuesday
"CARIBOO TRAIL"
(Technicolor)
Randolph Scott - Gabby Hayes

Don't wait
till your Foot hits the Floor!

Driving your car as much as you do, you may not notice how your foot brake action changes as you pile up the mileage.

Little by little the pedal goes down farther and farther—till all at once you discover your foot is going clear down to the floor boards.

If you want brakes that are sure, don't wait for that before you do something about it.

Instead, either drop in for an occasional checkup on brake action—or make it a habit to stop here for Buick Quality service.

Checking brake action is one of the dozens of little things we do for regular customers by way of seeing that the whole car is kept in good shape.

It's one of the reasons why Buick Quality service keeps cars running better, makes them last longer, gives all the fine operation you paid for when you bought your car.

Isn't that the kind of thoroughgoing and expert service your car ought to be getting these days?

Crawford & Holland
River St. Phone 190

BE SAFE, BE SURE—BUY ONLY GENUINE BUICK ACCESSORIES

For a Ride to the Polls on
Election Day, Nov. 7
Call 316-J or 459

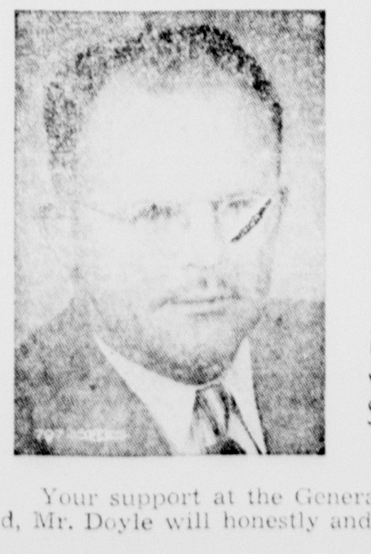

Edward J. Doyle is the Democratic Candidate for County Clerk and Register of Deeds of Schoolcraft County.

Mr. Doyle was born and reared in Manistique, and is married and has three children. He attended local schools and the LaSalle School of Accounting in Chicago. He is a Veteran of World War II, with three and one-half years of service in the South Pacific. For the past three years he has been employed in Manistique.

Your support at the General Election on Nov. 7, 1950, will be sincerely appreciated. If elected, Mr. Doyle will honestly and competently perform the duties of this office. Thank you.

(Paid Political Advertisement)

U. P. Sportswriters Here On *That* Barber Trophy

That noise you hear around the Delta hotel is the Upper Peninsula Sportswriters association in the midst of a wrang-tangle!

The "scribes," as they are wont to be called, are gathered for their annual meeting—the biggest in the history of the group.

Erickson

Reason for the record attendance, of course, is the burden placed upon the association of naming one U. P. high school football team to receive the Barber trophy, supposedly emblematic of the U. P. championship.

Three Perfect Records

Three teams were under serious consideration by virtue of perfect records in Upper Peninsula competition. They are Menominee, Iron River and Newberry.

While Menomine and Iron River high school officials have remained aloof from claims on the Barber trophy, the Newberry school has conducted an intensive publicity campaign for the cup, starting before the season ended.

Another "duty" of the sports writers was the selection of the "coach of the year" for the trophy donated annually by the Gladstone Rotary club.

All U. P. Team

The writers also were charged with the task of selecting the All Upper Peninsula team. With Mickey McMahon of Iron River, Bob Gingrass of Iron Mountain and Bob Redman of of Marquette leading the van, there was not expected to be much difficulty selecting the backfield. But the line presented a different problem.

E. O. (Buck) Erickson, of Iron Mountain, president of the association, announced earlier he would ask the writers to put their weight behind a drive to rotate the U. P. All Star football game originated by Negaunee. There was indications of a determined drive by Marquette county sportswriters to fight to keep the game at Negaunee.

Spilling The Dope

By Charlie Larson

"They're noble in their ideals and whacky in their habits. They may not be able to tell you the score of the Army game in 1948 but they can tell you the quality of the coffee served in the press box between halves."

That's the way Clarence Buddington Kelland once described sportswriters.

Today Escanaba is host to the Upper Peninsula Sportswriters' association just as it was when the association was formed about 15 year ago.

* * * * *

Johnny Gray, publicity director of the Michigan Tourist council and charter member of the association, once wrote a piece about sportswriters that was a gem.

He said a locomotive engineer had to be accurate all the time or get cut off the board.

A bookkeeper who added six and six and came up with 13 for an answer wouldn't last a minute, said Gray.

And there is no future for any knife thrower who can't miss the knife throwee, he added.

But, according to Johnny, not so with sportswriters.

They are expected to be wrong all the time.

"If a sportswriter is correct several times in a row, his fellow writers will stare at him coldly, sneer openly—and let him drink his beer alone," wrote Gray.

* * * * *

That just about sums up the situation facing the sportswriters today.

If they are correct and pick anyone but Newberry for the Barber trophy, they'll find Newberry fans will do more than "stare coldly, sneer openly and let them drink their beer alone."

Boys, may you have the wisdom of Solomon in your deliberations today!

SMU And Army Face Stiff Tests Today

NEW YORK—(AP)—Southern Methodist and Army, the nation's first and second ranking teams, respectively, faced their sternest tests of the season today.

Southern Methodist played its intra-state rival for the Southwest Conference title, Texas, while Army traveled to Philadelphia for a game with Penn, one of the powers of the Ivy league. Both SMU and Army were favored, but not by much.

Army, of course, was not concerned with either a post-season game or a conference championship, but the Mustangs were shooting it all for the Southwest conference title. Along with that probably will go a bid to act as host team in the Cotton Bowl.

On the west coast, it was California against Washington at Seattle. This was the big stumbling block for both these powerhouses, and the winner very possibly could go to the top in the Pacific Coast conference and a Rose Bowl bid.

Bears Favored

The Golden Bears, undefeated in 30 straight regular season games, ruled slight favorites, but were up against a club that has taken only one licking, that from Illinois.

At Ann Arbor, 92,000 fans jammed the University of Michigan stadium to watch the Wolverines battle Illinois.

Ohio State, No. 4 team in the nation, did not face a soft touch in Northwestern at Evanston, but it was the choice to come out on top in this league engagement. Oklahoma, No. 3, visited Boulder for a game with the University of Colorado.

In the south, the University of Kentucky, No. 5, played host to the University of Florida. If Kentucky gets past Florida, as it should, it will only have to deal with Tennessee to grab off the Southwestern conference title. The Vols, once defeated, played North Carolina at Knoxville in a non-league affair.

Notre Dame and Navy, a couple of oft-beaten one-time giants, went at each other in Cleveland. They're still attractions, though, as witness the 82,000 who were on hand in Municipal stadium.

Two Stars Injured

There were several interesting games under lights last night, including unbeaten, untied Miami's 42-7 rout of Georgetown. It was victory number six for the Florida squad, but was costly. Two backfield aces, Jack Hackett, the 146-pound passing star, and Sophomore Fullback Bob Schneidenbach were injured.

South Carolina, favored by two touchdowns, could only get a 13-13 tie in an intersectional game with Marquette. The running and key blocking of South Carolina's Steve Wadiak helped teammate Bishop Strickland score both South Carolina touchdowns. Marquette's quarterback, Frank Volm, made short scoring tosses to Halfbacks Stan Wojcik and Norm Rohter.

Detroit earned its first triumph over Villanova in eight years, 18-7, aided by Mike Goggins' two touchdowns.

Vanderbilt drubbed Chattanooga, 34-12, as Vanderbilt end Bucky Curtis set one Southeastern conference record and tied another. Curtis grabbed a pass from Bill Wade for his ninth touchdown of the season, breaking the SEC mark for pass receptions. It also tied the 54-point scoring record for SEC linemen.

Sports Roundup

By HUGH FULLERTON, JR.

NEW YORK — (AP) — One of the oddities of the new Dodger organization is that the class AAA farms—Montreal and St. Paul — are bracketed with the big club's administration instead of with the other minor league teams . . . What the effect of that will be is more than we can guess, but it probably will lead to a few more howls from the fans about recalling players on 24-hours notice . . . Also, there are strong indications that the Brooklyn chain won't be as big as before . . . One man in the organization pointed out that "the boss"—meaning Branch Rickey—continued several unprofitable connections because of sentiment. "There's no sentiment in these guys," he added . . . While we're guessing, it isn't hard to guess that Burt Shotton can be counted out as next year's manager. Why else would prexy Walter O'Malley emphasize that he'll talk with Shotton "because I think he's a very fine gentleman"?

Sportsmention

Don McEwen, Michigan's star distance runner, finds time for a good look at football practice every day after his three or four mile cross country stint while he's waiting for his teammates to catch up . . . Pop Kale, Arizona athletic director, issued an ultimatum to members of the athletic "A" club that they'd have to abandon the practice of kissing unwary co-eds on initiation day or do without him as faculty advisor . . . Surprisingly, it worked . . .

Weak End Notes

Peahead Walker, the Wake Forest coach, and the big circus were rival attractions at Rocky Mount, N. C., the other night . . . They say Peahead definitely wasn't the sideshow . . . When Chief Boston, New Hampshire grid coach, decided a 200-pound lineman was loafing when a 145-pound back was spilled in scrimmage, he had them exchange positions for the next play . . . And, brother, did the defense have fun when the tackle grabbed the ball . . . Oklahoma U. publicity department points out that no team coached by Bud Wilkinson ever has lost a game in November . . . Well, the month still is young.

Prep Ace Scores Eight Touchdowns

PONTIAC—(AP)—Earl O'Shaughnessy scored eight touchdowns for nearby Keego Harbor last night to apparently better all existing state scoring records.

The 17-year-old gridder also passed for another touchdown as class C Keego Harbor trampled Saginaw SS. Peter & Paul 55-19.

No official records exist, but observers believe six touchdowns are the most ever scored by one player in a singel game before.

O'Shaughnssy ran 57, 50, 47, 25, 20, 18, 15, and 10 for his scores.

Titans Upset Villanova, 18-7

DETROIT—(AP)—The University of Detroit football team scored a solid 18-7 victory last night over a Villanova squad that shot its bolt in a touchdown drive following the opening kickoff.

After that several breaks went the Titans' way and they took full advantage to ring up their first win over a Villanova team in eight years.

The Wildcats' Walt Zuber returned the kickoff 41 yards to the Villanova 44 and the visitors drove to a touchdown in 10 plays.

Then Detroit took charge The Titans blocked a punt and Mike Goggins led a scoring drive, going over before the end of the first quarter.

The home team went ahead at the start of the second period. Detroit Tackle Lee Witmer blocked a punt and Dan McKenzie, Detroit senior linebacker, fell on the ball for the first touchdown in his career.

Detroit's final score came in the third period, when Goggins cracked the center for the touchdown.

It was Detroit's fourth victory of the season against two losses and a tie.

Football

COLLEGE FOOTBALL
(By The Associated Press)

Miami (Fla) 42; Georgetown (DC) 7.
South Carolina 13, Marquette 13 (tie).
Vanderbilt 34, Chattanooga 12.
Ferris 33, Olivet 6.
Central Michigan 26, Nor. Illinois 14.

Classified Ads cost little but do a big job.

BACK SEAT—Gorgeous Gussie Moran takes one as the Santa Monica miss famous for assorted fancy panties and Jack Kramer express amazement at a pair of zebra-striped shorts worn by Pauline Betz Addie. With Pancho Segura completing the quartet, the professionals are on a 100-city tour.

Cutler Heads Cooks Cagers

Only Two Lettermen Among 22 Prospects

COOKS — Keith Cutler, sensational forward, and Edward Strasler are the only lettermen among 22 boys reporting to coach Jack Griffin for basketball at Cooks high school.

Other candidates for the varsity squad include Wayne Van Remortel, Douglas Murray, Jack Jacques, Burton Peterson, Pat Moberg, Gary DeVet, Jim Van Remortel, Kenneth Segerstrom, and Robert Lund.

The reserve squad includes Earl Carley, Francis Ansell, Harley St. Ours, Norbert Gray, Lawrence Tatrow, Gerard Poupore, Donald Pizzala, Darrell Pizzala, Ronnie Demers, Larry Neelis, Everett Groll, and Donald Rivers.

Schedule:
Nov. 17—Nahma.
Nov. 21—at Perkins.
Nov. 28—at Rapid River.
Dec. 1—St. Pauls at Negaunee.
Dec. 8—Open.
Dec. 15—at Powers.
Dec. 19—Rock.
Jan. 5—at Trenary.
Jan. 9—Eben.
Jan. 12—Powers.
Jan. 19—Rapid River
Jan. 23—at Eben.
Jan. 26—at Nahma.
Feb. 2—Perkins.
Feb. 9—at Rock.
Feb. 16—Trenary.
Feb. 17—John D. Pierce.
Feb. 23—at Bark River.

Maroons Honor Four Eskymos

Four Escanaba high school football players were named on Menominee's "All U. P. Opponent team" yesterday.

They are Dick Shomin, end; Jim Nyquist and Bob St. Martin, tackles; and Casper Bartley, fullback.

Others chosen were Steiner, Iron Mountain, end; Fortier, Iron Mountain, and Nelson, Ironwood, guard; center, Strom, Ironwood; and Gingrass, Iron Mountain, Hendrickson, Ironwood, and Massie, Kingsford, backs.

About 40 Attend Cage Rules Meet

About 40 high school coaches and referees attended the basketball rules meeting at the junior high school this morning.

Discussion of new rules was led by Steve Baltic, Escanaba coach. Charles E. Forsythe, state director of athletics, was in charge of the meeting at which films on basketball were shown.

A leaky flower vase can be repaired by rubbing melted paraffin into the cracks.

5 Lettermen Report For Trenary Five

TRENARY — Trenary High school is preparing for a tough season with three new teams on its schedule. The new games are: two with John D. Pierce, two with Hermansville, and one with Powers.

Five lettermen from last year's squad are back: They are: Donald Hill and Ronald Trudell, seniors; John Hicks, a Junior and two promising sophomores, Waino Kallio and Richard Rukkila.

Twenty two boys have reported for practice. Others include Arnold Aho, Reino Neimi, Seniors; William Kolmorgan, Donald Debelak, Richard Bartol, Arthur Hoy, Juniors; Clarence Taylor, Carl Aho, Gene Carr, Sophomores; Keith Johnson, Donald Johnson, Solon Barnes, Robert Orava, Joseph Brant, Donald Kallio and Jack Finlan, freshmen.

The squad lacks height, only two aspirants being more than 5 feet 9 inches tall. Coach John Hicks must emphasize speed and accurate shooting to make up the shortage of height.

The reserve squad will be coached by Albert Ikkala, the seventh and eighth graders will have George Hager as coach.

Nov. 16 Eben
Nov. 28 Perkins
Dec. 1 at Rock
Dec. 2 John D. Pierce
Dec. 8 Powers
Dec. 15 at Rapid River
Dec. 16 Hermansville
Jan. 5 Cooks
Jan. 6 at John D. Pierce
Jan. 13 at Perkins
Jan. 19 Nahma
Jan. 23 Rock
Feb. 3 at Hermansville
Feb. 9 at Eben
Feb. 16 at Cooks
Feb. 17 at Nahma
Feb. 23 Rapid River

Central Michigan Tips Illini School

DE KALB, Ill.—(AP)—Two last period touchdowns by Don Weldon carried Central Michigan to a 26-14 victory over Northern Illinois state last night.

Long runs and passes marked the scoring as Central turned in its fourth straight triumph.

For the winning pair of touchdowns Weldon picked off a 32-yard pass from Andy MacDonald and ran 14 yards.

The teams were tied 7-7 at the half. Ernie Wickstrom went 43 yards on a pass for Northern and Ray Dombrowski got around end for nine yards for Central in the scoring plays.

Hal Sheets picked up a fumble and ran 30 yards for a touchdown for Central in the third period. Wickstrom returned a punt 78 yards to count for Northern in the last period.

Hope Batters Hillsdale, 28-14

HILLSDALE—(AP)— Hope battered out a 28-14 decision over Hillsdale here last night, cinching it with two last half touchdowns in a snowfall.

Tom Van Wingen's one-yard plunge and Ron Appledorn's six-yard crack through guard were the finishers after the teams reached intermission in a 14-14 deadlock.

The same pair scored Hope's previous two touchdowns.

Tom Walsh ran 12 yards to count Hillsdale's first touchdown in the first quarter. Monte Charles got loose for 25 yards for the second in the second period.

The victory was Hope's second in the MIAA against one loss and a tie. It was Hillsdale's third setback against one tie.

One of the first patents issued in the United States was for a process of making potash.

Hot Slammin' Sammy Wins At Pinehurst

PINEHURST, N. C.— (AP) —He didn't win the United States open or the PGA championship this year but Sammy Snead grabbed about everything else of importance in sight and you'd have a hard time convincing folks hereabouts that he isn't the greatest golfer in the business today.

Sammy breezed through with a two - under par 70 that looked easy yesterday in the final round of the North and South open to give himself a winning 275, 13 under par for the 6,952-yard country club course and four strokes ahead of the field.

Sam Snead

He became the first repeat winner since Bobby Cruickshank, the venerable Virginian, won in 1926-27.

Sam has won the tournament three times and finished second three more times since 1941—a remarkable achievement in a major event on a championship course.

Sam now has won $35,258 in major competition this season—the second straight in which he has led the money winners. He picked up $1,500 of the $7,500 jackpot yesterday. For four days his scores were 68-71-66-70.

Palmer Is Second

Johnny Palmer of Badin, N. C., who led the first two days, held on for second money of $1,000 with a par 72 finish to post a 279 and finish two shots ahead of Claude Harmon of Mamaroneck, N. Y., whose 70 finish gave him 281 and $750.

Tied for fourth at 282 were Julius Boros, Southern Pines, and Tommy Bolt, Durham, each won $550. In sixth place with 283 for $450 after a final 76 was Jim Ferrier of San Francisco, the No. 2 money winner this year. Ferrier and Palmer had been tied for second place at 207, two strokes back of Snead after three rounds.

Alone at 284 for seventh place, worth $375, was Mike Turnesa, White Plains, N. Y.

Rounding out the top 10 were Arthur Doering, Richmond, Va.; George Fazio, Washington, and Shelley Mayfield, Cedarhurst, N. Y., tied at 286.

At 288 Michigan's Chick Harbert won $146.66.

Low amateur with 287 was Frank Stranahan of Toledo, Ohio, one shot ahead of Jimmy McHale, Philadelphia.

Sammy Really Hot

Sammy had eight pars and a birdie on each nine yesterday.

His 275 was only four shots off Ben Hogan's tournament record and a stroke higher than a year ago when Snead posted the second best score.

Sammy has now won nine major events this season and finished second in five others.

The 38-year-old self-styled hillbilly has never been better. His drives and iron play have been high class and, for variety, he tossed in a few 40 and 50 foot putts here to disprove the theory that he couldn't deliver on the green.

And To Think We Invented It All

BUENOS AIRES,—(AP)—The celebrating was still going on here today following Argentina's 64-50 victory over the United States for the world amateur basketball championship.

The teams clashed last night before a jammed throng of 25,000, largest ever to pack Luna park stadium. Three games closed out the six-team, round robin final series. In the other two contests, Egypt edged Chile, 43-40, and Brazil routed France, 59-27.

Downtown Buenos Aires was quite a sight through the night as yelling, exuberant fans paraded in what was believed to be the greatest celebration ever staged here.

Personal fouls—38 of them—spelled defeat for America, which was represented by the Denver Chevrolets. Their rivals chalked up 32 good free throws and 16 field goals, compared to the Colorado squad's 14 free tosses and 18 field goals. The United States had only four players on the floor in the last 1½ minutes.

The title will stay with Argentina for at least four years. The next world championship tournament is scheduled for 1954 at Sao Paulo, Brazil.

Official placings back of Argentina and the U. S. were Chile, third; Brazil, fourth; Egypt, fifth, and France sixth.

Cuspidor Is Goal Of MSC, Hoosiers

EAST LANSING—(AP)—A 100-year old cuspidor henceforth may symbolize the football rivalry between Michigan State college and Indiana university.

Student leaders of both schools have accepted the spittoon as the equivalent of the "Little Brown Jug" over which Michigan and Minnesota battle.

Bob Rombouts, MSC student council president, said the receptacle came from an old trading post and ties in with the age of the two institutions.

Here's One Ohio Team That Wolves Don't Bother

By ROBERT C. RUARK

COLUMBUS, Ohio—The state of Ohio takes its football a trifle more seriously than an Arab regards Mecca, which is to say fanatically. Coaches get fired for playing tie ball games.

The outcome of the annual Ohio State-Michigan conflict is debated more seriously than atomic control or the high cost of living.

Ohio's major teams, like most major teams today, employ a platoon system so extensive that the coaches send in squads to match the opposition's physical appearance. If Iowa, say, has a fullback with one dimple, the State skipper sends in an opposing fullback with two dimples. The squads never play long enough to weary on the field, but they wear themselves out running back and forth from the bench.

This is not news, of course, but is a necessary preamble to a discovery. I have found a full-fledged Ohio university which still plays amateur, as we used to know it. Character is molded every weekend, and little else. The school is Capital university. Its record, so far: Heidelberg 75, Capital 0; Wittenberg 82, Capital 0; Muskingum 67, Capital 0; Marietta 22, Capital 7; Kenyon 34 Capital 0.

They're Iron Men

Coach Dale Rose does not play the two-platoon system, largely because he does not own two platoons. Rose's men are iron men. They have to be. On his last trip he took only 16 boys along, leaving him a full five substitutes. Only the dead departed the field. The survivors played on to a stirring moral victory—75 to 0 for the other side.

"We enjoy ourselves every day,' says Rose glumly. "Except Saturday."

Rose, a capable ex-high school coach, is not quite sure what system his varsity uses, especially since the freshmen beat his Tigers, 2-0, in a scrimmage the other day. The system vaguely resembles a single-wing back, but Rose says firmly:

"So far as anybody knows we are using the T."

Rose's team is a monument to honesty and sportsmanship. No scholarships are handed out by Capital—no soft campus jobs awarded to deserving coal miners from Pennsylvania to help them with their studies. Half of Rose's team never played high school ball; the other half played, but never made the first team.

Make Way For Co-eds

Practice, too, is a sometime thing on the Capital campus. We cannot use the religious seminary students, and the music students' schedule conflicts with practice.

"We are a little cramped," says Rose. "You see that there is an intramural game going on at the end of the field. The freshmen are practicing on the other side. And at 5:15 we have to get off the field entirely because that is when the co-eds play hockey."

Rose says he has not been harassed by angry alumni, and that all his post-mortem phone calls are sympathetic. This is unusual in a state where, as mentioned, coaches are fired merely for being tied.

"But then," says Rose morosely "we have never been tied."

Rose smiled wistfully, "The kids are convinced they will beat somebody before the season ends," he said. Then desperately: "But who?"

Ferris Trounces Olivet, 33 to 6

BIG RAPIDS—(AP)—Ferris Institute won a 33-6 football victory over Olivet college last night largely through the efforts of Flint brothers Howard and Ollie Gysin and the passing combination of Dick Wood and Frank Turpin.

Howard Gysin intercepted a pass and ran 70 yards for one Ferris touchdown. Ollie pulled a quarterback sneak for another. Two more came on passes, about 20 yards each, from Wood to Turpin. Jack Kenny plunged over for the other Ferris score.

Olivet's only successful drive came in the last period. D. Sunday drove five yards to score.

Bob Cull kicked three conversions. The home team now has three wins and three losses.

Shamrocks Slate Practice Sunday

The Shamrocks basketball team will practice Sunday afternoon at 3:15 at the William Bonifas gymnasium, Coach Arnold Johnson said today.

New players added this week include Sam Gibson of Rapid River and Ray Hirn of Escanaba.

GRID DEBUT

UNIVERSITY, Miss.—(AP)—The first football game staged in Mississippi was played here on Nov. 11, 1893, when the University of Mississippi defeated Southwest Baptist University of Jackson, Tenn., now known as Union University, 56-0.

IT'S terrific!
WHAT'S terrific?
The great NEW No-Nox!
Get Gulf's greatest gasoline—specially designed for today's powerful new engines!
It's great for NEW CARS and great for OLDER CARS
GULF
(Good Gulf—our "regular" gasoline—is better than ever, too!)
SWANSON OIL CO.
(distributor)
Wholesale 800 Lud. St. Escanaba Retail Phone 2033

Bowling Standings

CITY LEAGUE

Johnston Printers, 12-6; The Tavern, 11-7; Nesbitt's, 11-7; U.C.T. Srs., 11-7; Andy's, 8-10; U.C.T. Jrs., 8-10; C. & N. W. 400, 6-12; Maytag, 5-13.

HTG—Printers, 836; HTM—Printers, 2395; HIG—Ken Olson, 203; HIM—Ken Olson, 534.

Five high averages—Ken Olson 171, Ray Moran 165, Joe Guay 165, Max Saums 162, Harold Johnston 161.

ELKS WOMEN

Auger's, 9-6; Benard's, 7-8; LaVolette's, 7-8; Remmie's, 7-8.

HTG—Auger's, 784; HTM—Remmie's, 2223; HIG—Pearl Curtis, 189; HIM—Gladys Richards, 480.

Five high averages—Phyllis Benard 142, Marcella Saums 140, Elaine Morton 138, Babe Bink 138, Isabel Klug 138, Pearl Curtis 138.

ARCADE WOMEN'S MAJOR

R. K. Dettes, 14-4; Dells, 10-8; L & L, 10-8; National Tea, 10-8; L & R, 7-11; Hit 'N Miss, 5-13.

HTG—R. K. Dettes, 761; HTM—R. K. Dettes, 2131; HIG—Elaine Niemi, 203; HIM—Annette Myers, 480.

Five high averages—Colleen Sjoberg 150, Elaine Niemi 149, Shirley Baker 148, Lois Cox 147, Helen Lewis 146.

ELKS' WOMEN'S MAJOR

Bird's Eye, 11-4; L & L, 9-6; Needham's, 6-9; Rodman's Bar, 4-11.

HTG—Bird's Eye, [illegible]; HTM—Bird's Eye, 2157; HIG—Blanche Irish, 189; HIM—Blanche Irish, 505.

Five high averages—Blanche Irish 168, Babe Johnson 153, Helen Lewis 147, Helene LaPorte 145.

WOMEN'S THURSDAY NIGHT

Harnischfeger, 16-8; Northland, 15-9; Coca Cola, 15-9; Mike's, 14-10; Phoenix, 12-12; Stegath's, 11-13; Red Owl, 8-5; McCarthy Oil, 5-19.

HTG — Harnischfeger, 672; HTM — Harnischfeger, 1898; HIG—Elaine Flath, 207; HIM—Elaine Niemi, 460.

Five high averages—Rose White 154, Lois Cox 154, Elaine Niemi 149, Esther Klein 142, Elaine Flath 141.

TEACHERS LEAGUE

The Hot Rods, 15-3; Pollywoggles, 12-6; Gutter Kings, 10-8; Kleemans Kleeners, 9-9; Lucky Strikers, 8-10; Pin Setters Delight, 7-11; Our Apologies, 6-12; King Pins, 5-13.

HTG—Pollywoggles, 713; HTM—The Hot Rods, 1990; HIG—Men, Erwin Wolff, 220; women, Peggy Kranstover, 165, Mary Ann Houle, 165; HIM—Men, Don McKie, 571; women, Catherine McNamara, 393.

Five high averages—Men, Bill Puckelwartz 167, Don McKie 163, Jack Magnuson 157, Joe Petryck 153, Clancy Moore 150; women, Ann Hughes 120, Edith Marinelle 117, Pat Houle 114, Alice Jodocy 111, Pat Graham 110, Joan Tyack 110.

Don't Move That Used Furniture To The Garage Or Basement-Move It Out For Cash Thru A Want Ad

For Sale

ONE WINTER COAT size 14; fur jacket, black seal, size 18; snow suit size 14; man's mackinaw Army coat size 48; two summer coats size 14; dresser in good condition; card table and carpet sweeper. White figure skates size 8. Use back door. 612 S. 15th St. 348-303-6t

Used and New typewriters and adding machines Immediate delivery I. R Peterson, 611 Lud St C-222-tf

USED FURNACES and Stokers. Good condition Pearson Furnace Co., 404 Stephenson. C-188-tf

WE BUY, SELL AND TRADE. What have you? THE TRADING PLACE, 713 Ludington. C-301-tf

U. S. NO. 1 Potatoes and Rutabagas, 70c per bushel. Bring own containers. Jule DePuydt, St. Nicholas. Phone Perkins 5624. 7571-303-6t

20 FT. IRONWOOD HOUSETRAILER A-1 condition. 1948 model. Oil heated and bottle gas. All aluminum body. Traveled only 75 miles. Inquire at Shingleton Oil Company, Shingleton, Michigan. 7594-305-6t

ONE HOTPOINT electric wash machine. Inquire 700 S. 15th St. 7627-306-3t

USED DRESSED Shiplap, sheeting, 2 x 4's, 2 x 6's, plaster board. All in good condition. 1115 Wisconsin Ave., Gladstone. Phone 3481, Gladstone. 1328-306-3t

DRY HARDWOOD, large load, stove length. Phone 2168. 7591-304-6t

GOOD EATING POTATOES, 50c per bushel. Also red Pontiac potatoes. Emil Moser, Rt. 1, Escanaba. Phone 7001-F3. 7637-307-3t

GOOD EATING SEBAGO potatoes, rutabagas, hand picked winter apples—all $1.00 per bushel. Cabbage, squash, 4c lb. Charles Cote, Danforth. 7640-307-2t

GOOD USED STOKER, very reasonable. At 303 S. 11th St. 7643-307-3t

For Sale

USED RANGES: Roper Gas Range, Caloric Gas Range, Moore Gas Range, All White Gasoline Range (ideal for camp), 2 Westinghouse Electric Ranges. REESE'S, 1617 Ludington St. C-307-3t

SOFTWOOD, $7.00 truck load. Phone 2666-J2. 7667-310-6t

KITCHEN STOVE, table top cabinet, easy chair. 211 N. 14th St., upstairs. 7659-308-3t

SMALL CABIN, 14 x 16, suitable for hunters. Inquire George Wickstrom, Ensign, Mich. G1332-308-3t

TWO DINING ROOM TABLES, three-piece Circassian walnut bedroom set. Also other household items. 612 Ludington St. 7663-308-1t

LARGE HEATROLA, one Lionel electric train. Inquire 514 S. 18th St. 7664-308-3t

TWO 30-30 STEVENS bolt action rifles. Never been used. $35.00 each. 406 S. 11th street, Gladstone. Phone 7177. G1334-308-2t

PIANO, man's suit and overcoat size 40. $5.00 each. 610 N. 18th St. 7668-308-1t

WATER TANK which can be attached to wood stove. Phone 3470 Bark River. 7669-308-1t

OIL BURNER in good condition. Heats four or five rooms. $15 for quick sale. 1421 Wisconsin, Gladstone. G1335-308-1t

BLOND COCKER SPANIEL, female, six months old. Phone 3149. 7670-308-3t

S[illegible] DEER RIFLES. Inquire 113 S. 14th St., Gladstone. G1336-308-3t

PIANO. Phone 2678-W before 9 a. m. or after 7 p. m. 7674-308-1t

GIRLS' SNOW SUIT, size 8. Good condition. Child's table, chair, rocker, youth bed. Gas stove, reasonable. 602 S. 11th street, Gladstone. Phone 4371. G1337-308-1t

For Sale

FIVE 700 x 15 tires and tubes, $35.00. Phone 63-M. 7639-307-3t

OIL HEATER. Reasonable. Phone Gladstone 92861. G1327-307-3t

3 BLOCK PORTABLE SAW MILL and edger complete with belts, saws and two gas power units. Call Gladstone 93171. 7673-308-6t

ST. BERNARD PUPPIES! Reg'd! Special Xmas prices! Details, including many delightful pictures, free. Manitou Kennels, Watrous, Sask., Canada. 7676-308-1t

TWO BOYS' BICYCLES, childs' car, photograph enlarger. All in excellent condition. 425 S. 10th St. Phone 3306. 7679-308-1t

THREE-QUARTER SIZE MATTRESS, like new; single bed and new mattress; man's bicycle and toboggan, $5.00. 507 N. 18th St. 7680-308-1t

Automobiles

1929 MODEL "A" Ford Coupe, $115.00. Phone 2819. 7582-304-6t

ROCK WOOL INSULATION truck and complete equipment. Phone 866-J1. H. H. Mueller. 7615-306-3t

1942 MERCURY cheap. Phone 866-J1. H. H. Mueller. 7615-306-3t

1950 CHEVROLET with 7,000 miles. Phone Bark River 3379. 7563-303-6t

1936 FORD 4-door. 1119 1st Ave. S. 7660-308-1t

1937 PLYMOUTH pickup truck; two tires 525 x 21. Can be seen 429 S. 16th St. 7678-308-3t

Lost

1943 CLASS RING set with ruby. Initials BJE inside ring. Please call 458 if found. 7662-308-3t

IN MEMORIAM

In memory of our dear mother, Mrs. William (Ida) Rushford, who passed away two years ago, November 5, 1948.

Her memory is as dear today
As in the hour she passed away.

Sadly missed by
THE CHILDREN.

7617-308-1t

Legals

NOTICE OF CHATTEL MORTGAGE SALE

DEFAULT having been made in a certain chattel mortgage made by L. Edward Berg, Hermansville, Michigan, to the First National Bank, Hermansville, Michigan, dated March 10, 1944, and said First National Bank of Hermansville, Michigan, having taken possession of the goods and chattels covered by said mortgage by reason of said default and for the reason that it considers itself insecure; upon which said chattel mortgage there is claimed to be due and remaining unpaid at the date hereof, the sum of Twenty-one hundred seventy-eight and 41/100 ($2178.41) Dollars, together with interest at the rate of six (6%) per cent per annum from July 1, 1950, to date;

NOTICE is therefore given that by virtue of the power of sale contained in said chattel mortgage, the undersigned will sell at public auction, in bulk, to the highest bidder, on November 10, 1950, at 10 o'clock in the forenoon, at the store formerly conducted and occupied by said L. Edward Berg, at Hermansville, Michigan, the goods and chattels covered by said chattel mortgage, for the purpose of satisfying the balance due on said chattel mortgage and the note secured thereby, including principal and interest, storage, expenses of sale and the cost of said foreclosure sale as provided in said chattel mortgage, rendering the surplus if any to the said L. Edward Berg.

The property covered and described in said chattel mortgage and to be sold as aforesaid is as follows: The entire stock of goods, wares, merchandise and personal property of every nature and description, including groceries, provisions, green and dried fruits, vegetables, fresh, salt and dried meats and fish, poultry, druggist's sundries, cigars, tobaccos and smokers' articles, canned and bottled goods, drygoods, notions; also the fixtures, store furniture, scales, refrigerators, showcases, display stands, racks, butcher's tools, cash registers and other property owned by said mortgagor or hereafter acquired by said mortgagor in the conduct of the business of said store.

Sale will be held on Central Standard Time. The chattels offered for sale may be inspected and inventoried at any time from this date to date of sale by calling on the undersigned.

Dated at Hermansville, Michigan, this 1st day of November, A. D. 1950.

THE FIRST NATIONAL BANK OF HERMANSVILLE
By CHRIS H. GRIBBLE
Executive Vice President & Cashier
7655-308-3t

STATE OF MICHIGAN
The Circuit Court for the County of Delta In Chancery

Alice V. Ornellas, Plaintiff,
vs.
Frederick A. Ornellas, Defendant.

ORDER FOR APPEARANCE

In this cause it appearing from affidavit on file, that Frederick Ornellas is not a resident of the State of Michigan, but whose whereabouts, at the present time, is unknown; that the Defendant was last known to be in the City of San Francisco, California, but with no particular address.

On motion of Harlan J. Yelland, Attorney for the Plaintiff, it is ordered that the said Defendant, Frederick A. Ornellas, cause his appearance to be entered in this cause within three months from the date of this order and that in default thereof said Bill of Complaint will be taken as confessed.

IT IS FURTHER ORDERED that within forty days, this order shall be published in the Escanaba Daily Press, a newspaper published in the County of Delta and that such publication be continued therein at least once in each week for six weeks in succession.

Dated November 1st, 1950.

GLENN W. JACKSON.

HARLAN J. YELLAND,
Attorney for Plaintiff.
Business address:
815 Ludington Street,
Escanaba, Michigan.
7666-308-6 Sat.

Communists Attack 'West Imperialists'

BERLIN—(AP)—It's a bit difficult of Staakeners to find their way through the east-west cold war. Staaken is a small western suburb, about ten miles from the heart of Berlin. Its eastern half is British, its western half Russian.

When Communists attack "western imperialists," East Staakeners, look at the Russian sentries on guard in the western part of their town. For West Staakeners, "West" is still the Russian zone, to which their part of the suburb was ceded by four-power agreement in 1945.

But the "East" is British East Staaken, and, still farther to the East, lies West Berlin.

Only about three per cent of Egyptian land is cultivated.

Specials at Stores

USED OIL HEATERS, choice of several, $25. up; Estate heatrola; 8 pc. dining room set; platform rocker; 2 combination coal and gas ranges. PELTIN'S, 1307 Lud. St. Ph. 1033. C-299-tf

PAYS FOR ITSELF
Yes, a Leonard FREEZER
pays for itself out of savings when you buy in quantity lots. Most Sizes Now Available. Stop In and See These Models Now!
MAYTAG SALES
1019 Lud St Phone 22

SIEGLER 5-WAY AUTOMATIC FURNACE TYPE OIL HEATER The heater that gives you $2.00 worth of oil heat for 92c Forced hot air heat at floor level On display now at PELTIN'S 1307 Lud St C-250-tf

Save $27.40
on a
Speed Queen Washer
(Demonstrator)
Complete with twin laundry tubs and a year's supply of Rinso
All for Only $104.98
Convenient Terms!
HOME SUPPLY WAREHOUSE STORE
520 Steph. Ave.
Phone 1912

FOR THAT COUGH take the old fashioned Horehound Honey and Tar sold only at the WAHL DRUG STORE, 1322 Lud. St. C-292-tf

DISSTON CHAIN SAWS
We have a Cox Chipper chain agency also.
Disston Sales & Service
ROCK COOP CO.
Rock, Mich. Tel. Rock 2411

PRE-OWNED SALE!

3 Electric Refrigerators	$25.00 up
Estate Gas Range	$48.00
Home Comfort Kitchen Range, coal, wood, gas—like new	$100.00
Chrome Dinette Set, table and 4 chairs	$25.00
Wood Dinette Set, table and 4 chairs	$15.00
Walnut Library Table	$6.00
Walnut Buffet	$15.00
Steel Ice Box	$3.00
Electric Washing Machine	$10.00 up

4 Cu. Ft. New Crosley Kitchen Freezer—Just Right for the Hunter!
Reg. $179.95 SALE $149.95
QUALITY Home FURNITURE
1013 Lud. St. Phone 2646
C-307-310-2t

MAKE IT AN RCA CHRISTMAS. We have a fine selection of the latest RCA radio-phonograph combinations—table and portable models. MALLONGREE ELECTRIC SHOP. Phone 4771 Gladstone. G1331-307-3t

Autumn Necessity
We have a good assortment of LAWN rakes, 79c and up.
Phone 7572
BEAUDRY FIRESTONE STORE
Gladstone

REPOSSESSED—Pay the balance on this 2-Pc. Kroehler living room set in blue frieze, very slightly used, $99.75; Used Maple davenport and chair, $50; Used refrigerator, $75; Used davenport, $22. BONEFELDS, 915 Lud. St. C-306-3t

CULLIGAN soft water SERVICE

Have nationally advertised Culligan Soft Water Service. There's no equipment to buy . . . no maintenance work.
Now only $2.50 per month for the average family.
529 S. 9th St.
Phone 376

Wanted to Buy

OLD BEDDING or blankets suitable for hunting camp. Phone 2769-M. 7633-306-3t

WANTED TO BUY FOR CASH—Cutover land suitable for hunting. Will consider any size tract or tracts over 80 acres in the area West of Gladstone, North of Northland, East of Negaunee and South of Lake Superior. Not interested in improved property. Send accurate description and price to Box 7392, care of Daily Press. 7392-Fri.-Sat.-6 wks.

CHINA CABINET. Phone 1372-W. 7651-307-2t

STANDING TIMBER. Call Peter Plouff, Flat Rock. Phone 2461-W11. 7671-308-3t

Help Wanted—Female

BUSINESS OPPORTUNITY for young lady between age of 25 to 40. Must be neat in appearance. No selling or experience necessary. Salary $50 weekly with increase later. Give full information when answering. Write Box 7562, care of Daily Press. 7562-303-6t

COMPETENT GIRL or woman for general housework, no laundry. Inquire 420 2nd Ave. S. Phone 864. 7644-307-3t

For Rent

SMALL STORE BUILDING at 1515 Ludington St., heated. Phone 398. 7562-305-6t

THREE ROOMS, HEATED, furnished or partly furnished. 1001 8th Ave. S. 7629-306-3t

TWO LARGE FURNISHED cottages for deer hunters in the Hiawatha National Forest. Delta County. Phone 1641. 7621-306-3t

PARTLY FURNISHED apartment. Phone 3359. 7622-306-3t

TWO UNFURNISHED, heated rooms. Call 2839-J. 7628-306-3t

TWO STRICTLY MODERN furnished cabins on Highway close in. Available on or before Dec. 1. Phone 2237-R. 7634-306-3t

PLEASANT SLEEPING ROOM—Modern. Inquire 812 1st Ave. S. 7635-306-3t

SMALL MODERN HOUSE, 2½ miles West of Escanaba on US-2 and 41. Phone 2117-W1 after 6:00 p. m. A. C. Mink Farm. 7641-307-2t

FIVE-ROOM MODERN apartment. Can be seen at 322 Ludington St. 7646-307-3t

FOUR ROOMS, heated, furnished for light housekeeping. Inquire at 212 N. 11th St. Adults only. 7649-307-3t

CABIN UNTIL MAY 1. Furnished three rooms and bath, gas furnace, thermostat heat control. 2400 Ludington. 7650-307-3t

3 OR 4-ROOM upstairs heated apartment, private bath and entrance, refrigerator and gas stove, can furnish otherwise also. Phone 2907-R. 7652-307-tf

MODERN 2-ROOM front office with built-in safe and city heat. Phone 1008. C-308-1t

FOUR-ROOM UPSTAIRS apartment. 533 N. 19th St. Inquire at 309 N. 20th St. Phone 2056. 7672-308-3t

MODERN HEATED five-room upper apartment. Centrally located. Write Box 7677, care of Daily Press. 7677-308-3t

Livestock

75 WHITE ROCK PULLETS starting to lay. Peter Plouff, Flat Rock. Phone 2461-W11. 7671-308-3t

Lake Geneva, Switzerland, is as deep as 1,095 feet at points.

Real Estate

HUNTING and Fishing camp on Wilsie Bay. Richard Peterson, Phone 9-3572 Gladstone evenings. G1330-307-3t

4-BEDROOM HOME—Gladstone, A-1 location, good hot water automatic oil-burning furnace, walls and ceiling insulated, hardwood floors throughout, wired for electric stove, 2 glassed-in porches, garage, well kept yard, not a thing to be done.
CHAS. H. BURTON, Realtor
Gladstone Phone 5082
C-307-2t

BUY NOW BEFORE PRICES RISE!

Lakeshore Drive near 23rd St.—3-bedroom modern home with or without furniture, stoker heat. Take all for only $9500.

225 S. 25th—3-bedroom home including 2 acres or 12 city lots, all for $7500.

South 7th St.—2-apartment income property. 2 bedrooms down, 3 bedrooms up. Best income buy in Escanaba today.

Lakeshore Drive near Stadium—4 bedroom brick home and furnished income cottage—100 ft. lake frontage. Priced for quick sale.

Rapid River—3-bedroom home, modern. Make an offer, owner leaving village.

Old State Road—18 x 20 building and 2½ acres, ½ mile from 23rd St. Yours for $1500.

Ford River—Modern furnished log cabin and 100 ft. finest beach in Delta County—Immediate possession.

1210 N. 19th St. across from Webster School—Unfinished house, water and sewers installed. Only $2750, terms.

Stonington—Hunting camp (20 x 36 CCC Bldg.) with accommodations for six bird, duck or deer hunters, including 30 acres on Big Bay de Noc and Peninsula Point. The building cannot be replaced for the sale price of $1950.

For other good buys in City Lots, Homes, Farms, Resorts, and Commercial Properties
Visit or Call
Northland Property Sales
Frank J. Beaudry, Rep.
123 N. 23rd St.—US-2-M-35 Phone 2768
(A stone's throw from the Stone House)
C-308-1t

FOR SALE BY OWNER—1000 acres cutover and second-growth land in Escanaba river tract area. Good hunting and fishing. Write Box 7619, care of Daily Press. 7619-306-3t

6 ACRES at Bark River; three-room house, insulated, drilled well, basement and electricity, also oil tank and cook stove. Phone Bark River 3384. 7632-306-4t

Real Estate

FORTY ACRES LAND in excellent hunting territory. Phone 9-5511, Gladstone. G1333-303-2t

HUNTING CAMP 6 miles north of Nahma. Furnished, sleeps eight. Phone 2034-J or 3584-R. 7636-307-3t

1½ STORY HOUSE, newly decorated; new oil hot water furnace. Immediate occupancy. Located 229 S. 23rd St. Phone 213-J. 7675-308-1t

Wanted to Rent

GARAGE IN VICINITY of 302 N. 18th St. Phone 3489-J. 7626-306-3t

WANTED—Room and board. Phone 95603, Fred Balz, West Gladstone. 7638-307-2t

BY NOVEMBER 20TH, four room house. Write Box 7645, care of Daily Press. 7645-307-3t

WANTED TO RENT—Private garage in neighborhood of 5th St. and Ogden Ave. Phone 1545 between 5 and 6 p. m. 7647-307-3t

WANTED—Room and board by elderly Swedish woman with Scandinavian family. Will pay excellent rate. Write, giving name, address or phone number, Box 25, Escanaba Daily Press. 7661-308-3t

Work Wanted

FURNACE CLEANING $4.95 Free estimates on repairs and new installations. Fred Van Wieren. Ph. 1192-J11 C-199-1mo

Manistique Classified

For Sale

HIGHEST QUALITY — Clean-burning fuel oil. Manistique Oil Co. Phone 26.

FOR SALE—1949 Chicago Streamlite 30 ft. housetrailer. Perfect condition. 325 Maple street or call 534-J. M701-307-3t

FOR SALE—Winchester 30-06 sport rifle, practically new, $75.00. Also boys' bicycle (Hawthorne) like new, $18.00. Inquire 201 Pearl street. M702-308-1t

Help Wanted—Male

CARETAKER. Good home, all food in wages. Apply at once. Forest Lake, Truden Store. 7681-308-3t

WANTED
Electricians for Construction Work
Combination Welder on Stainless Steel
Kimberly Clark Corporation
Niagara, Wisconsin
Representative will interview interested applicants at 1:00 p. m. on Monday, November 6, at the
Michigan Unemployment Compensation Commission
1323 Ludington St., Escanaba
C-307-2t

CALENDAR AND ADVERTISING SPECIALTY MEN
Investigate the sensational new Kemper-Thomas individual trade calendars which as you know have swept the country. There are 28 separate trades covered in new exclusive line soon ready. There is a vacancy for a good man in Northwestern Michigan territory. Airmail Vice President, Kemper-Thomas Company, Cincinnati 12, Ohio. 7654-308-1t

Male or Female

WANTED—Short order cook and waiter or waitress. West End Cafe, 302 Stephenson Ave. Phone 1590-W. 7614-306-3t

Buy and Sell the Classified Way.

WHERE YOU CAN GET SERVICE!

These firms and institutions are reliable and will serve you well

CALL
George's Radio Shop
George Kornetzke, Prop.
for
RELIABLE RADIO SERVICE
705 South 15th Telephone 705

We Announce! Authorized
Frigidaire Service
Radio Repair
Washing Machine Service
Appliance Repairs
Oil Burner Service
Advanced Electric Co.
1211 Lud St Phone 3198

No Painting and Puttying!
BURROWES ALL ALUMINUM COMBINATION STORM AND SCREEN WINDOWS
Also Aluminum Window Frames
ARVID ARNTZEN
Barcol Overhead Door Dealer
Phone 154-J11
Rt. 1 Escanaba (Lake Shore Road)

Long Distance Furniture Moving
Insured Carrier—Modern Equipment
Phone 1713 Escanaba
L & L Trucking Service

LIONEL TRAIN APPROVED SERVICE
Our experts have been factory-trained to service and repair Lionel Trains. Bring your set in for a tune-up. Cost is reasonable. All replacement parts in stock.
THE KIDDIE KORNER
Phone 1313 Escanaba

BE SURE WITH
NORGE Service
We repair all makes of refrigerators, ranges washers and small appliances
HOUSEHOLD ELECTRIC CO.
Across from the Delft Phone 1001

Bottled Gas Service
Call or Write
DeCock Bottled Gas and Appliance Co.
923 Steph. Ave. Phone 310

Escanaba Industrial Electric
- Electrical Engineering and Designing
- Repairing and Rebuilding Motors
- Transformers and Welding Equipment

1809 Sheridan Rd. Phone 1504

See What You Buy

Our large stock of monuments and markers assures you choice of sizes and designs.
Delta Memorial Co.
Phone: Office 335 Residence 1198
1903 Lud St. Escanaba
A. O. Kamrath, Mgr.

NOW HERE 1951 HOUSE TRAILERS
American 26, 30, 34 feet.
New Moon 25, 30, 33, 40 feet.
One or two bedrooms and bath. Worth your trip to see these trailers. Used trailers bought, sold, traded—trailer supplies and dollies
INTERSTATE SALES CORPORATION
610 N. Broadway, Green Bay, Wis.

WE'LL TRADE
Your old furniture and appliances become of great value when you trade them in on new merchandise.
PHONE 640
For Appraisal
BONEFELD'S

LIVESTOCK!
For Highest Market Prices Bring Your Livestock To
SALE EVERY WEDNESDAY
For trucking service to sale call Farmers Supply, Escanaba, Phone 990; Harold Gustafson, St Jacques, Phone 15; From Rock, Perkins, Brampton, call Paul Ramseth, 2081, Rock; Carl Bolm, Bark River, Phone 3312, Escanaba, Phone 1450 after 5 p. m.; From Cornell, St. Nicholas and Flat Rock call Con Cafmire, Perkins 5725; address Rock, Mich.; From Trenary Area, Call Joe Vogel. On Sale Days (Wednesday) Call the
CLOVERLAND AUCTION SALES
PHONE 3102
"Bonded and Licensed Operators"

For Well Drilling Write
Orton Degeneffe
619 S. 18th St., Escanaba
Phone 1034
20 Years Experience
All work guaranteed

GLADSTONE WELDING CO.
9th and Superior, Gladstone
Phone 2381
Radiators Bought Repaired Sold

PARTS REPAIRS SERVICE
SEWING MACHINES
(New and Used)
PHONE 3162
NORMAN TEBEAR
1411 2nd Ave. S.

BODY WORK AND PAINTING
Reasonable Rates
RAY'S BODY SHOP
1015 Sheridan Rd. Tel. 909

WELL DRILLING
For New Reduced Prices
Phone or Write
Fred "Fritz" Rice
Phone 1241-R 1123 S. 10th Ave. Escanaba
ALL WORK GUARANTEED
30 years experience in the U. P.

FUR COAT
Repairing, Remodeling, Cleaning and Glazing.
Capes and Jackets Custom Designed and Made to Your Specifications!
Call 2640 for appointment
1114 4th Ave. S

GIRARD ELECTRIC CO.
Wiring Contractor
Cold Cathode and Fluorescent Lighting
Free planning and engineering
24 hour emergency service
Phone 2048 Escanaba
914 First Ave. S

Weekly Bookkeeping for Independent Merchants
Capital Business Service of Escanaba
John M. McCarthy Phone 2193

For Well Drilling Write
"Chet" Rice
2403 Ludington St., Escanaba
Phone 2668
It Costs Less To Own The Best

BULLDOZING EXCAVATING ROAD BUILDING
RENE MASKART
Phone 2911 559 N. Ninth
Gladstone, Mich.

Bugs Bunny

Alley Oop

By T. V. Hamlin

Mark Trail

By Ed Dodd

Captain Easy

By Turner

Lil' Abner

By Al Capp

This is your DEMOCRATIC TEAM . . . fighting for

HONEST, EFFICIENT STATE AND COUNTY GOVERNMENT . . ! !

Einar Erlandsen
(left end)

Candidate for re-election as Representative of our District. Einar has worked hard during his first term to secure the state building for us; he is for a bridge at the Straits, better roads in the Peninsula and more just commercial fishing laws. You can count on Einar to "play the game hard and fair" for better legislation for the U. P.

Fred Hanscom
(left tackle)

Candidate for Congressman. Here is a young man (38 yrs.) ready to "tackle" those problems in Congress that affect all of us. He has been farmer, laborer and business man and is interested in boys clubs and outdoor sports. In a sensible program for the people he advocates more liberal pensions for the aged.

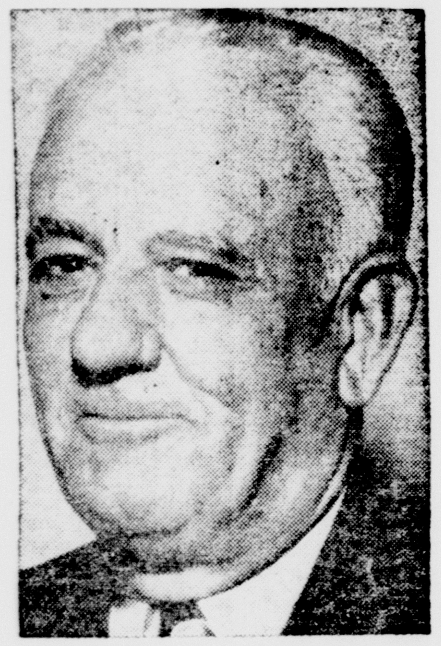

Maurice C. Eveland
(left guard)

Candidate for State Treasurer, Eveland is highly qualified to "dig in" and "guard" the assault on our State Treasury. Connected with banking for 37 years, 1st World War veteran and State Banking Commissioner for 2 terms, he assures Michigan citizens of being "the tower of strength" needed on our financial "front."

Stephen J. Roth
(center)

Re-elect our Attorney-General who has been the "center" of legal activities in Mich. where he has "scored many victories." After graduating from Notre Dame and Mich. universities he worked as bank teller, auto worker, practicing attorney and Pros. Atty. 20 month veteran of War 2 with U. S. and foreign citations. Represented 40,000 workers in G. M. strike in '45-'46.

John W. Connolly
(right guard)

Re-elect Lieutenant-Governor Connolly to guard our government. As a member of the Mich. Bar Association, Navy fighter pilot in War 2, National Dem. Committeeman and member of pioneer Mich. family he is qualified to "guard" our "front line" of government.

Philip A. Hart
(right tackle)

Candidate for Secretary of State. As wounded veteran of Normandy invasion, graduate of 2 law schools, chairman of Mich. Corp. and Securities Commission and officer of Detroit Tiger and Detroit Lions, "Phil" Hart is qualified to "tackle" Michigan's problems.

Clyde McGonagle
(right end)

Re-elect Clyde, Prosecuting Attorney of Delta County. His 5-term experience in this office, plus 4 years as Gladstone City Atty., are ample qualifications to serve on this great team. He will continue to "box in" opponents of our laws and "run interference" for our great backfield.

G. Mennen Williams
(quarter back and captain)

Re-elect "Soapy" Williams, governor of Michigan. His first term experience clearly indicates his ability to "call the signals" in the battle for better government in our state. Gov. Williams is "playing the game fair and square" for the people of Michigan—"back him up" with "good running mates" by voting straight Democratic.

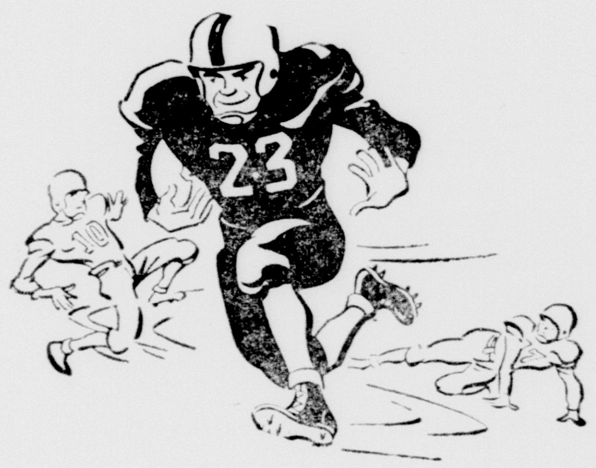

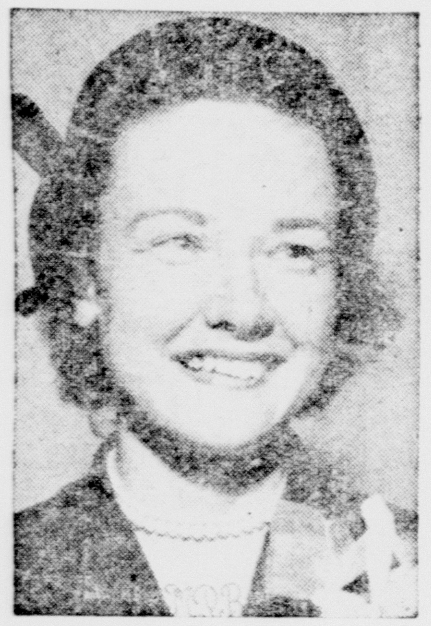

Margaret Price
(cheer leader)

Candidate for Auditor General. Mrs. Price, wife of a Willow Run executive and mother of 2 boys "supports your fighting Dem. team" with her distinctions as chairman of Mich. Youth Commission, member of Mackinac Isle Commission, and national spokesman for the White House Mid-Century Conference on Children. Her organization of "cheering groups" throughout the state definitely "spurs our team on to victory."

Robt. "Bob" Pryal
(waterboy)

As a candidate for re-election to office of County Treasurer, "Bob" Pryal needs no introduction—his record stands on its merits. As treasurer or "waterboy" for a great team, "Bob" is highly deserving of your vote. When "time" is called, Bob "swings into action" on the field and "revives the morale" of his team mates.

"Jim" Coon
(left halfback)

Candidate for County Clerk and Reg. of Deeds. "Jim" is young in this game of public service but with his "fighting spirit" inherited from a widely known, honest father and shown as a fighter pilot in War 2 we are assured of competent administration of his office. "Jim" will "score" for us and as "running mate" will cooperate fully with other county agencies.

"Bill" Miron
(fullback)

In the fight for law and order, "your sheriff" has "scored many victories" for our county. "Big Bill" has "backed" our laws by "tackling" criminal teams before "their offense" was ever launched—and this has been done for many years in a most economical manner. Our citizens can depend on "Bill" Miron—our county NEEDS him in the sheriff's office.

"Bud" Gibbs
(right halfback)

Candidate for State Senator, 30th District. Our district can have better representation in Lansing with "Bud" Gibbs "carrying the ball" for us. As buisness man, war veteran and friend of labor he will "hit hard" at 30th district opponents who refuse to recognize our needs. In athletics, war and business "Bud" has been highly respected—we need this "fighting man" as our Senator.

Most Important Election in history of Michigan . . the most important issues Michigan legislaton have ever faced will be coming up during the next 2 years . . it is imperative that our people are represented by men of integrity and honesty to assure us of good legislation that is fair to all citizens and taxpayers. Michigan needs good government — make it good by voting Democratic.

This team will fight for your rights and help create good government and legislation locally and statewide. This is the team that will fight for you "every play of every game" . . that has enough experience to win in spite of odds against them . . that will not let you down, ever. Let's get behind them to make our Alma Mater, Michigan, a better state to live in, to play in and to work in!

GET OUT TO VOTE NOV. 7 - IT'S YOUR PRIVILEGE! - VOTE STRAIGHT DEMOCRATIC

(Paid Political Advertisement)